

Turning Demographic Comparison

Session Name: Volusia Final Results Income Demo.tpz

Created: 7/3/2007 3:18 PM

1.) How does it feel to get up to attend an event on a Saturday morning? Terrific

	Terrific	OK	Fair	Poor	Are you kidding me?	Total
Less than 25,000	1	1	0	1	4	7
25-50,000	4	3	2	0	10	19
51-75,000	4	3	0	1	12	20
76-100,000	4	4	2	1	9	20
101-125,000	5	4	1	1	8	19
126-150,000	1	3	0	0	7	11
Above 150,000	4	4	3	1	9	21

2.) What is your age?

	20-30	31-40	41-50	51-60	61-70	71-80	81-90	Over 90	Total
Less than 25,000	1	0	4	2	0	0	0	0	7
25-50,000	4	2	4	3	6	0	1	0	20
51-75,000	1	3	5	9	4	0	0	0	22
76-100,000	0	2	7	8	3	0	0	0	20
101-125,000	0	3	1	7	5	1	0	1	18
126-150,000	0	0	3	6	3	0	0	0	12
Above 150,000	0	1	5	8	7	0	0	0	21

3.) How long have you lived in Volusia County?

	Non-resident	Less than 1 Year	1-2 Years	3-5 Years	6-10 Years	11-20 Years	20+ Years	Total
Less than 25,000	0	0	1	0	3	3	0	7
25-50,000	0	2	0	2	3	5	8	20
51-75,000	0	0	0	3	1	6	12	22
76-100,000	1	1	3	1	2	3	7	18
101-125,000	1	1	0	2	0	3	13	20
126-150,000	0	1	1	1	1	2	6	12
Above 150,000	1	0	0	4	3	4	8	20

4.) What do you do for a living?

	Public Sector -Elected Official	Public Sector - Staff	Private Sector	Education	Community Based Organization	Other	Retired	Total
Less than 25,000	0	1	3	0	1	2	0	7
25-50,000	7	7	2	0	2	1	4	23
51-75,000	3	7	3	2	2	0	3	20
76-100,000	3	9	1	0	1	1	4	19
101-125,000	2	7	6	3	1	1	0	20
126-150,000	4	6	2	1	0	0	0	13
Above 150,000	2	2	13	0	0	1	3	21

5.) Annual Income?

	Less than 25,000	25-50,000	51-75,000	76-100,000	101-125,000	126-150,000	Above 150,000	Total
Less than 25,000	7	0	0	0	0	0	0	7
25-50,000	0	23	0	0	0	0	0	23
51-75,000	0	0	22	0	0	0	0	22
76-100,000	0	0	0	20	0	0	0	20
101-125,000	0	0	0	0	21	0	0	21
126-150,000	0	0	0	0	0	13	0	13
Above 150,000	0	0	0	0	0	0	22	22

6.) Where do you work?

	Volusia County	Orange County	Seminole County	Brevard County	Flagler County	Lake County	Osceola County	Duval County	Other	Total
Less than 25,000	5	0	0	0	0	0	0	0	1	6
25-50,000	17	1	0	0	0	0	0	0	2	20
51-75,000	16	0	1	0	0	0	0	0	2	19
76-100,000	17	0	0	0	0	0	0	0	1	18
101-125,000	18	0	1	0	0	0	0	0	0	19
126-150,000	11	0	0	0	0	0	0	0	1	12
Above 150,000	17	0	1	0	1	0	0	0	1	20

7.) How long does it take you to get to work?

	5-10 minutes	11-15 minutes	16-20 minutes	21-25 minutes	26-30 minutes	31-45 minutes	46-60 minutes	60-75 minutes	Above 75 minutes	Total
Less than 25,000	3	0	0	0	0	0	0	0	0	3
25-50,000	6	3	3	2	1	3	0	0	0	18
51-75,000	5	6	3	1	1	1	0	0	0	17
76-100,000	3	3	1	1	1	5	1	0	0	15
101-125,000	6	3	4	1	3	1	0	1	0	19
126-150,000	3	2	0	3	0	2	1	0	0	11
Above 150,000	4	3	1	3	0	2	2	0	0	15

8.) What is the population of the 7 County Central Florida Region?

	2.5 million	3.5 million	4.5 million	5.5 million	Total
Less than 25,000	0	3	3	0	6
25-50,000	0	3	6	7	16
51-75,000	4	3	4	4	15
76-100,000	3	5	5	4	17
101-125,000	1	6	6	6	19
126-150,000	0	1	7	2	10
Above 150,000	0	9	7	2	18

9.) What is the projected population of Central Florida in 2020?

	2.8 million	3.8 million	4.8 million	5.8 million	Total
Less than 25,000	0	0	4	3	7
25-50,000	0	0	7	13	20
51-75,000	0	0	12	9	21
76-100,000	0	1	8	9	18
101-125,000	0	0	9	8	17
126-150,000	0	0	2	9	11
Above 150,000	0	0	13	7	20

10.) What is the projected population of Central Florida in 2050?

	3.1 million	5.1 million	7.1 million	9.1 million	Total
Less than 25,000	0	2	3	1	6
25-50,000	1	2	16	3	22
51-75,000	1	2	14	4	21
76-100,000	0	2	13	3	18
101-125,000	0	3	14	2	19
126-150,000	0	0	10	1	11
Above 150,000	0	2	17	2	21

11.) Why are you here – Best Answer?

	I care about the future of my neighborhood	I care about protecting the environment	I care about how we grow as a county	I care about how we grow in relation to the region	I want our county to be more economically competitive	I want to network with leaders and members of my community	I care about education	Other	Total
Less than 25,000	2	2	2	1	0	0	0	0	7
25-50,000	3	6	7	3	1	0	0	2	22
51-75,000	0	7	11	1	1	0	0	1	21
76-100,000	1	1	8	5	3	0	0	0	18
101-125,000	3	6	7	2	2	1	0	0	21
126-150,000	1	1	4	1	0	1	1	4	13
Above 150,000	1	4	7	4	2	1	0	3	22

12.) How informed am I about myregion.org? Scale of 1 to 5, 5 well informed and 1 know almost nothing

	Know almost nothing	Little knowledge	Moderate knowledge	Well informed	Total
Less than 25,000	5	1	1	0	7
25-50,000	6	5	7	4	22
51-75,000	4	5	9	3	21
76-100,000	1	4	6	8	19
101-125,000	3	5	5	6	19
126-150,000	2	2	3	5	12
Above 150,000	3	5	6	8	22

13.) How informed am I about growth planning and priorities in Volusia?

	nothing	knowledge	knowledge	Well informed	Total
Less than 25,000	0	4	2	0	6
25-50,000	0	5	9	7	21
51-75,000	1	6	8	6	21
76-100,000	1	3	7	6	17
101-125,000	0	3	7	8	18
126-150,000	0	1	3	7	11
Above 150,000	0	0	5	17	22

14.) Do you support minimum environmental standards countywide?

	Yes	No	Undecided	Uninformed	Total
Less than 25,000	6	0	0	1	7
25-50,000	18	1	1	1	21
51-75,000	12	2	0	3	17
76-100,000	16	2	1	0	19
101-125,000	16	3	2	0	21
126-150,000	11	1	1	0	13
Above 150,000	15	1	2	1	19

15.) Do you believe protecting natural areas will benefit your quality of life?

	Yes	No	Undecided	Uninformed	Total
Less than 25,000	7	0	0	0	7
25-50,000	21	1	0	0	22
51-75,000	19	1	0	0	20
76-100,000	18	0	0	0	18
101-125,000	16	2	0	0	18
126-150,000	11	0	1	0	12
Above 150,000	19	1	0	0	20

16.) Do you support smart growth tools such as transfer of development rights to protect rural and natural areas?

	Yes	No	Undecided	Uninformed	Total
Less than 25,000	1	1	1	2	5
25-50,000	14	2	2	2	20
51-75,000	15	2	2	0	19
76-100,000	10	1	5	2	18
101-125,000	13	3	3	0	19
126-150,000	10	1	0	0	11
Above 150,000	14	1	4	2	21

17.) Re-poll: How long does it take you to get to work?

	0-5 minutes	5-10 minutes	11-15 minutes	16-20 minutes	21-25 minutes	26-30 minutes	31-45 minutes	46-60 minutes	60-75 minutes	Do not Work	Total
Less than 25,000	2	2	0	0	0	0	0	0	0	3	7
25-50,000	1	6	2	3	2	1	1	1	0	1	18
51-75,000	5	2	5	3	0	0	1	0	0	1	17
76-100,000	1	3	2	1	2	0	3	1	0	3	16
101-125,000	7	0	4	3	0	3	2	0	1	0	20
126-150,000	1	2	1	1	1	0	1	0	0	0	7
Above 150,000	2	7	1	1	2	0	2	2	0	3	20

18.) What is the population of Volusia County?

	390,000	490,000	590,000	690,000	Total
Less than 25,000	2	2	3	0	7
25-50,000	0	14	4	0	18
51-75,000	9	6	1	0	16
76-100,000	2	14	1	0	17
101-125,000	2	13	3	0	18
126-150,000	2	7	0	0	9
Above 150,000	7	10	2	0	19

19.) What is the projected population of Volusia County in 2020?

	333,000	533,000	633,000	733,000	Total
Less than 25,000	0	1	4	2	7
25-50,000	0	6	12	1	19
51-75,000	0	3	10	4	17
76-100,000	0	6	8	4	18
101-125,000	0	6	10	2	18
126-150,000	0	1	6	1	8
Above 150,000	0	4	13	0	17

20.) What is the projected population of Volusia County in 2050?

	574,000	674,000	774,000	874,000	Total
Less than 25,000	0	1	4	1	6
25-50,000	0	1	14	4	19
51-75,000	0	1	10	4	15
76-100,000	0	1	11	7	19
101-125,000	0	0	14	4	18
126-150,000	0	0	5	3	8

Above 150,000	0	1	10	7	18
---------------	---	---	----	---	----

21.) Do you believe sustainable communities will support a strong local economy?

	Yes	No	Don't Know	Total
Less than 25,000	5	0	1	6
25-50,000	15	1	3	19
51-75,000	15	1	3	19
76-100,000	17	0	2	19
101-125,000	11	1	4	16
126-150,000	8	0	1	9
Above 150,000	12	2	4	18

22.) How many days per month do you leave the borders of Volusia for commercial, educational, entertainment, healthcare or other activities?

	0	1-5	6-10	11-15	16-20	21-25	25-30	31 and up.	Total
Less than 25,000	1	2	1	1	0	0	0	0	5
25-50,000	1	7	4	0	0	3	1	2	18
51-75,000	3	10	2	3	0	0	1	0	19
76-100,000	1	14	3	1	0	0	0	1	20
101-125,000	3	9	3	0	0	0	0	1	16
126-150,000	2	7	1	0	0	0	0	0	10
Above 150,000	1	12	2	3	0	0	0	1	19

23.) Where do you reside?

	East Volusia	West Volusia	Volusia	Total
Less than 25,000	3	2	1	6
25-50,000	9	9	2	20
51-75,000	11	10	0	21
76-100,000	12	6	1	19
101-125,000	9	6	1	16
126-150,000	9	2	0	11
Above 150,000	8	9	1	18

24.) What is VCOG:

	Very Collegial Operating Group	Vast Collection of Gerontologists	Volusia Council of Governments	Volusia Community on Growth	Total
Less than 25,000	0	0	7	0	7
25-50,000	0	1	20	0	21
51-75,000	0	1	19	0	20
76-100,000	0	1	17	1	19
101-125,000	0	0	15	1	16
126-150,000	0	1	11	0	12
Above 150,000	0	1	16	1	18

25.) Accelerating deployment of the right transportation technology will make a difference in achieving a sustainable future

	Yes	No	Unsure	Uninformed	Total
Less than 25,000	7	0	0	0	7
25-50,000	12	0	0	0	12
51-75,000	12	0	1	0	13
76-100,000	9	0	1	1	11
101-125,000	11	3	2	0	16
126-150,000	7	0	1	0	8
Above 150,000	13	1	2	0	16

26.) Commuter rail is a vital component of our sustainable community

	Yes	No	Unsure	Uninformed	Total
Less than 25,000	6	0	1	0	7
25-50,000	11	0	2	0	13
51-75,000	11	0	1	0	12
76-100,000	11	0	1	0	12
101-125,000	13	2	2	0	17
126-150,000	6	2	0	0	8
Above 150,000	11	5	1	0	17

27.) I understand how A & B operate and what scenarios they represent

	Yes	No	Unsure	Uninformed	Total
Less than 25,000	4	0	3	0	7
25-50,000	9	0	3	1	13
51-75,000	7	3	2	1	13
76-100,000	10	0	1	0	11
101-125,000	10	1	6	1	18
126-150,000	7	0	2	0	9
Above 150,000	8	4	4	0	16

28.) Communicating the complexity of systems and infrastructure is our most serious barrier to success

	Yes	No	Unsure	Uninformed	Total
Less than 25,000	5	1	1	0	7
25-50,000	12	1	0	0	13
51-75,000	7	4	2	0	13
76-100,000	8	2	0	0	10
101-125,000	11	5	2	0	18
126-150,000	5	3	0	0	8
Above 150,000	8	4	4	0	16

29.) We can't achieve our vision without culture change

	Agree	Disagree	Unsure	Uninformed	Total
Less than 25,000	6	1	0	0	7
25-50,000	12	0	0	0	12
51-75,000	10	2	0	0	12
76-100,000	12	0	0	0	12
101-125,000	13	2	2	0	17
126-150,000	9	0	0	0	9
Above 150,000	14	3	0	0	17

30.) Achieving our vision requires:

	World class K-12 performance					
	Best in nation	Best in Florida	Best in region	Stay the same	Not a factor	Total
Less than 25,000	2	2	1	0	1	7
25-50,000	1	2	5	3	0	13
51-75,000	2	3	2	3	0	13
76-100,000	2	4	3	2	0	12
101-125,000	7	2	4	4	0	18
126-150,000	0	4	2	3	0	9
Above 150,000	5	2	5	3	0	16

31.) I want to keep up with this effort

	Yes	No	Unsure	Uninformed	Total
Less than 25,000	7	0	0	0	7
25-50,000	12	0	1	0	13
51-75,000	12	0	0	0	12
76-100,000	11	0	0	0	11
101-125,000	17	0	0	0	17
126-150,000	8	0	0	0	8
Above 150,000	15	2	0	0	17

32.) What is the most important and credible message for your neighbor?

	We can achieve our vision for low or no cost	Our community governments can and are working together	Other communities have or are doing this with success	Our region cares	State policy and regulations are supportive	Other	Total
Less than 25,000	0	4	2	0	0	1	7
25-50,000	0	7	2	2	0	0	13
51-75,000	0	6	0	2	1	2	13
76-100,000	0	3	2	1	0	1	10
101-125,000	0	9	1	4	2	0	17
126-150,000	0	3	1	2	2	0	9
Above 150,000	0	4	1	0	2	0	16

33.) Would you pay the extra money to bypass congestion?

	Yes	No	Unsure	Uninformed	Total
Less than 25,000	4	2	1	0	7
25-50,000	12	0	2	0	14
51-75,000	11	2	0	0	13
76-100,000	10	2	0	0	12
101-125,000	11	5	1	0	17
126-150,000	7	0	2	0	9
Above 150,000	13	2	1	0	16

34.) How informed am I about myregion.org? Scale of 1 to 4, 4 well informed and 1 know almost nothing

	Know almost nothing	Little knowledge	Moderate knowledge	Well informed	Total
Less than 25,000	1	2	3	1	7
25-50,000	1	2	7	4	14
51-75,000	0	2	7	3	12
76-100,000	0	1	4	7	12
101-125,000	2	1	8	7	18
126-150,000	0	0	6	3	9
Above 150,000	1	1	6	7	15

35.) How informed am I about growth planning and priorities in Volusia?

	Know almost nothing	Little knowledge	Moderate knowledge	Well informed	Total
Less than 25,000	0	0	4	3	7
25-50,000	0	1	9	5	15
51-75,000	0	1	5	7	13
76-100,000	0	0	6	5	11
101-125,000	0	0	8	9	17
126-150,000	0	0	2	6	8
Above 150,000	0	1	2	13	16

36.) Do you support minimum environmental standards countywide?

	Yes	No	Undecided	Uninformed	Total
Less than 25,000	6	0	0	0	6
25-50,000	12	1	0	0	13
51-75,000	12	0	1	0	13
76-100,000	10	1	0	0	11
101-125,000	14	1	2	0	17
126-150,000	9	0	0	0	9
Above 150,000	13	1	1	0	15

37.) Do you believe protecting natural areas will benefit your quality of life?

	Yes	No	Undecided	Uninformed	Total
Less than 25,000	7	0	0	0	7
25-50,000	13	1	0	0	14
51-75,000	12	1	0	0	13
76-100,000	12	0	0	0	12
101-125,000	18	0	0	0	18
126-150,000	9	0	0	0	9
Above 150,000	16	0	0	0	16

38.) Do you support smart growth tools such as transfer of development rights to protect rural and natural areas?

	Yes	No	Undecided	Uninformed	Total
Less than 25,000	3	1	3	0	7
25-50,000	11	0	0	1	12
51-75,000	11	0	1	0	12
76-100,000	8	0	4	0	12
101-125,000	10	1	7	0	18
126-150,000	8	0	1	0	9
Above 150,000	10	4	2	0	16

39.) How did you hear about this Summit?

	Radio	TV	Internet	Print Media – Newspaper	Word of Mouth or Phone	Written Invitation	Recommendation or Notice by Association, Group, Not-for-profit, or Coalition	Other	Total
Less than 25,000	0	0	2	1	0	0	1	0	4
25-50,000	0	0	2	0	2	2	5	1	12
51-75,000	1	0	3	0	2	0	3	1	10
76-100,000	0	0	2	1	0	3	3	0	9
101-125,000	0	0	2	3	3	4	4	0	16
126-150,000	0	0	4	0	0	3	2	0	9
Above 150,000	0	0	3	2	2	1	4	2	14

40.) How did you hear about this Summit?

	Radio	TV	Internet	Print Media – Newspaper	Word of Mouth or Phone	Written Invitation	Recommendation or Notice by Association, Group, Not-for-profit, or Coalition	Other	Total
Less than 25,000	0	0	2	2	0	0	2	0	6
25-50,000	0	0	6	0	1	1	4	1	13
51-75,000	1	0	7	0	2	0	2	0	12
76-100,000	0	0	7	1	0	2	1	0	11
101-125,000	0	0	10	2	2	0	3	1	18
126-150,000	0	0	7	0	0	1	1	0	9
Above 150,000	0	0	8	2	1	0	3	2	16

41.) I Feel I have improved access to data and information going forward

	Yes	No	no change	unsure	Total
Less than 25,000	7	0	0	0	7
25-50,000	10	0	2	1	13
51-75,000	9	0	3	0	12
76-100,000	10	0	1	1	12
101-125,000	15	1	2	0	18
126-150,000	7	0	2	0	9
Above 150,000	12	1	3	0	16

42.) I think the best way to keep up with trends, ideas, and developments regarding Voluisa's growth is:

	Through a central web site or portal	Through general media – electronic	Print media	Radio/TV	Through VCOG Meetings	Through Summits like this	Through Written newsletters and notices	Through all partner, government, and organizational web sites	Through myregion.org	Other	Total
Less than 25,000	2	1	0	0	0	0	0	0	0	0	3
25-50,000	0	0	1	0	1	2	1	3	0	0	8
51-75,000	3	1	0	0	1	0	0	0	0	0	5
76-100,000	4	1	0	0	0	1	0	1	1	0	8
101-125,000	5	1	2	0	0	1	0	1	1	0	11
126-150,000	1	0	3	0	0	0	0	2	0	0	6
Above 150,000	5	1	0	0	0	3	0	2	0	0	11

43.) I think the best way to keep up with trends, ideas, and developments regarding Voluisa's growth is:

	Through a central web site or portal	Through general media – electronic	Print media	Radio/TV	Through VCOG Meetings	Through Summits like this	Through Written newsletters and notices	Through all partner, government, and organizational web sites	Through myregion.org	Other	Total
Less than 25,000	2	0	1	0	0	2	0	0	0	0	5
25-50,000	3	1	1	0	1	2	0	3	0	0	11
51-75,000	4	1	0	0	1	0	0	3	1	0	10
76-100,000	4	4	0	0	0	2	0	0	0	0	10
101-125,000	7	3	1	0	0	2	1	1	0	0	15
126-150,000	0	2	3	0	0	1	0	1	1	0	8
Above 150,000	3	5	0	0	1	3	1	1	0	0	14

44.) For me personally - The data, information, and updates provided in this summit were:

	Of no use	Of some use	Useful	Very useful	Total
Less than 25,000	0	0	3	4	7
25-50,000	1	2	5	4	12
51-75,000	0	4	3	4	11
76-100,000	0	0	8	4	12
101-125,000	0	3	5	10	18
126-150,000	0	4	2	3	9
Above 150,000	1	1	7	6	15

45.) As a team, Speakers, panelists, and facilitators were:

	Poor	Fair	Good	Excellent	Total
Less than 25,000	0	0	3	4	7
25-50,000	0	1	5	5	11
51-75,000	0	0	4	7	11
76-100,000	0	0	6	6	12
101-125,000	1	0	10	7	18
126-150,000	0	0	4	5	9
Above 150,000	0	1	7	7	15

46.) Workshops were:

	Poor	Fair	Good	Excellent	Total
Less than 25,000	0	0	4	3	7
25-50,000	0	1	7	3	11
51-75,000	0	0	8	5	13
76-100,000	0	0	8	3	11
101-125,000	0	4	3	11	18
126-150,000	0	1	5	3	9
Above 150,000	0	3	8	4	15

47.) How did you hear about this Summit?

	Radio	TV	Internet Web site driven	Internet email from event	Internet email from colleagues	Print Media – Newspaper	Word of Mouth or Phone	Written Invitation	Recommendation or Notice by Association, Group, Not-for-profit, or Coalition	Other	Total
Less than 25,000	0	0	0	2	2	2	0	0	0	1	7
25-50,000	0	0	0	5	2	0	1	0	4	0	12
51-75,000	2	0	0	3	3	0	2	0	2	1	13
76-100,000	0	0	1	7	0	1	0	2	1	0	12
101-125,000	0	0	0	6	6	2	2	0	2	0	18
126-150,000	0	0	0	4	3	0	0	0	2	0	9
Above 150,000	1	0	2	5	2	2	1	0	1	1	15

Turning Graphical Comparison

Session Name: Volusia Final Results Income Demo.tpz

Created: 7/3/2007 3:18 PM

1.) How does it feel to get up to attend an event on a Saturday morning? Terrific

	Terrific	OK	Fair	Poor	Are you kidding me?
Less than 25,000	14.29%	14.29%	0.00%	14.29%	57.14%
25-50,000	21.05%	15.79%	10.53%	0.00%	52.63%
51-75,000	20.00%	15.00%	0.00%	5.00%	60.00%
76-100,000	20.00%	20.00%	10.00%	5.00%	45.00%
101-125,000	26.32%	21.05%	5.26%	5.26%	42.11%
126-150,000	9.09%	27.27%	0.00%	0.00%	63.64%
Above 150,000	19.05%	19.05%	14.29%	4.76%	42.86%

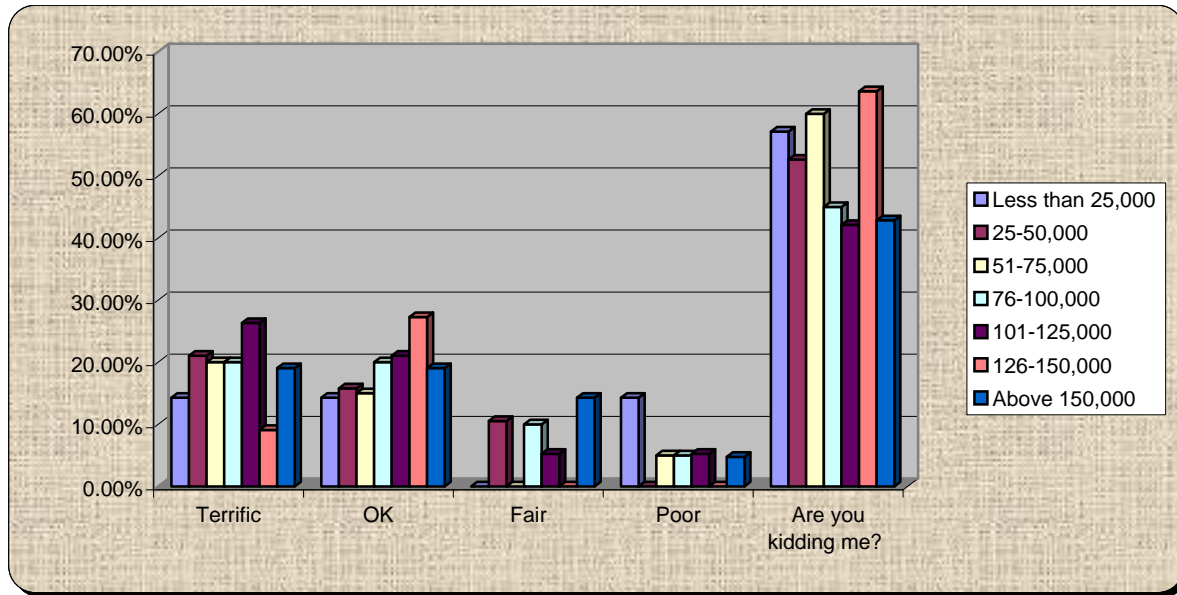

2.) What is your age?

	20-30	31-40	41-50	51-60	61-70	71-80	81-90	Over 90
Less than 25,000	14.29%	0.00%	57.14%	28.57%	0.00%	0.00%	0.00%	0.00%
25-50,000	20.00%	10.00%	20.00%	15.00%	30.00%	0.00%	5.00%	0.00%
51-75,000	4.55%	13.64%	22.73%	40.91%	18.18%	0.00%	0.00%	0.00%
76-100,000	0.00%	10.00%	35.00%	40.00%	15.00%	0.00%	0.00%	0.00%
101-125,000	0.00%	16.67%	5.56%	38.89%	27.78%	5.56%	0.00%	5.56%
126-150,000	0.00%	0.00%	25.00%	50.00%	25.00%	0.00%	0.00%	0.00%
Above 150,000	0.00%	4.76%	23.81%	38.10%	33.33%	0.00%	0.00%	0.00%

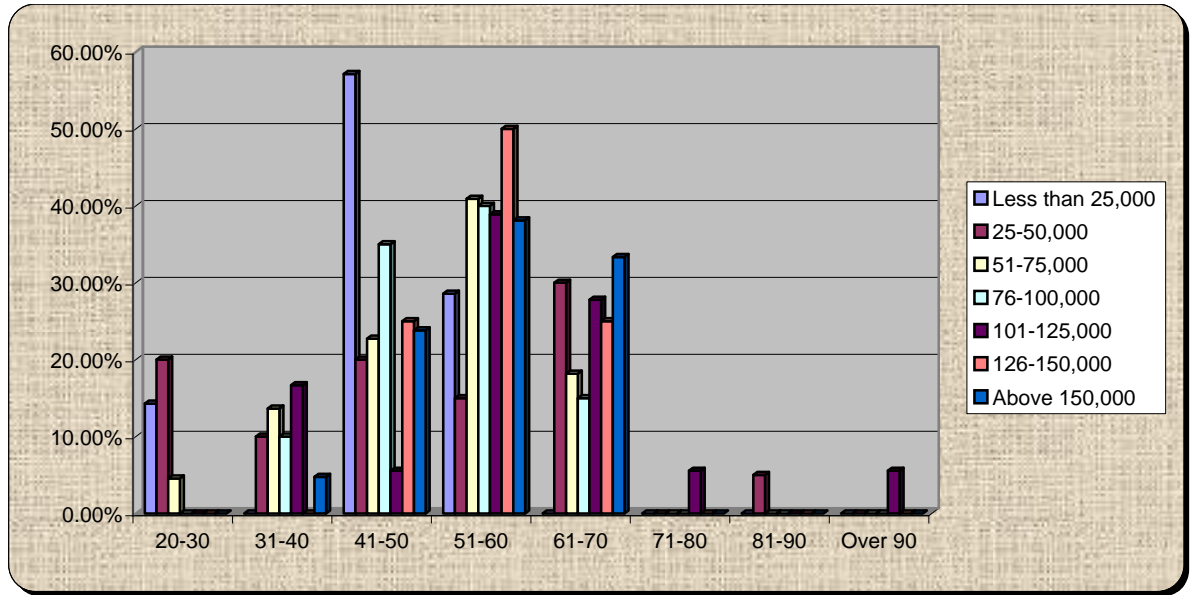

3.) How long have you lived in Volusia County?

	Non-resident	Less than 1 Year	1-2 Years	3-5 Years	6-10 Years	11-20 Years	20+ Years
Less than 25,000	0.00%	0.00%	14.29%	0.00%	42.86%	42.86%	0.00%
25-50,000	0.00%	10.00%	0.00%	10.00%	15.00%	25.00%	40.00%
51-75,000	0.00%	0.00%	0.00%	13.64%	4.55%	27.27%	54.55%
76-100,000	5.56%	5.56%	16.67%	5.56%	11.11%	16.67%	38.89%
101-125,000	5.00%	5.00%	0.00%	10.00%	0.00%	15.00%	65.00%
126-150,000	0.00%	8.33%	8.33%	8.33%	8.33%	16.67%	50.00%
Above 150,000	5.00%	0.00%	0.00%	20.00%	15.00%	20.00%	40.00%

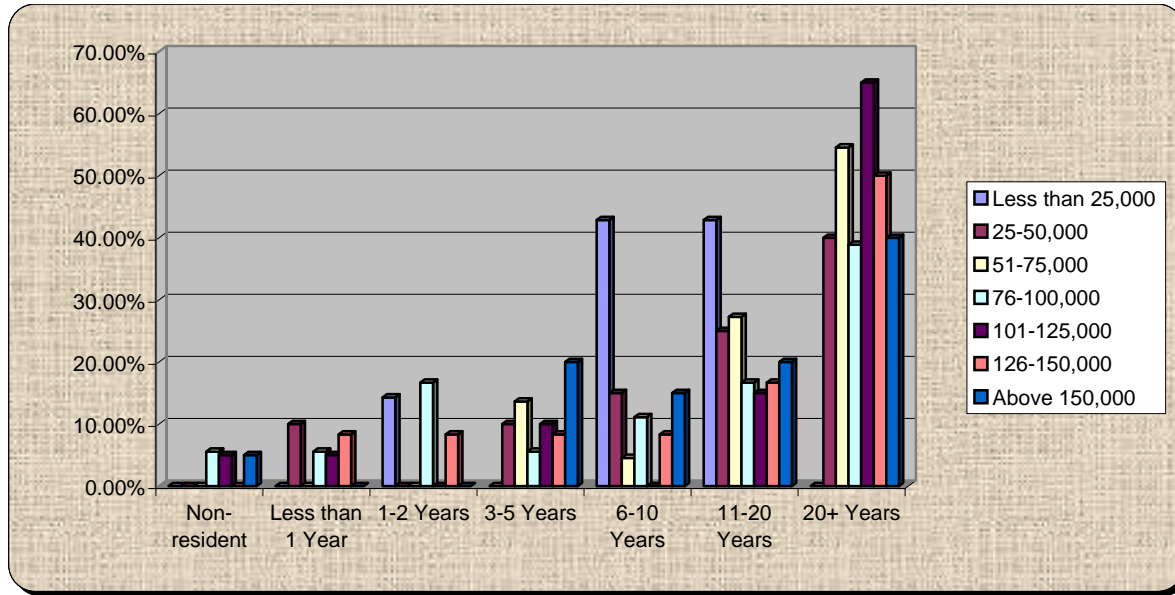

4.) What do you do for a living?

	Public Sector -Elected Official	Public Sector - Staff	Private Sector	Education	Community Based Organization	Other	Retired
Less than 25,000	0.00%	14.29%	42.86%	0.00%	14.29%	28.57%	0.00%
25-50,000	30.43%	30.43%	8.70%	0.00%	8.70%	4.35%	17.39%
51-75,000	15.00%	35.00%	15.00%	10.00%	10.00%	0.00%	15.00%
76-100,000	15.79%	47.37%	5.26%	0.00%	5.26%	5.26%	21.05%
101-125,000	10.00%	35.00%	30.00%	15.00%	5.00%	5.00%	0.00%
126-150,000	30.77%	46.15%	15.38%	7.69%	0.00%	0.00%	0.00%
Above 150,000	9.52%	9.52%	61.90%	0.00%	0.00%	4.76%	14.29%

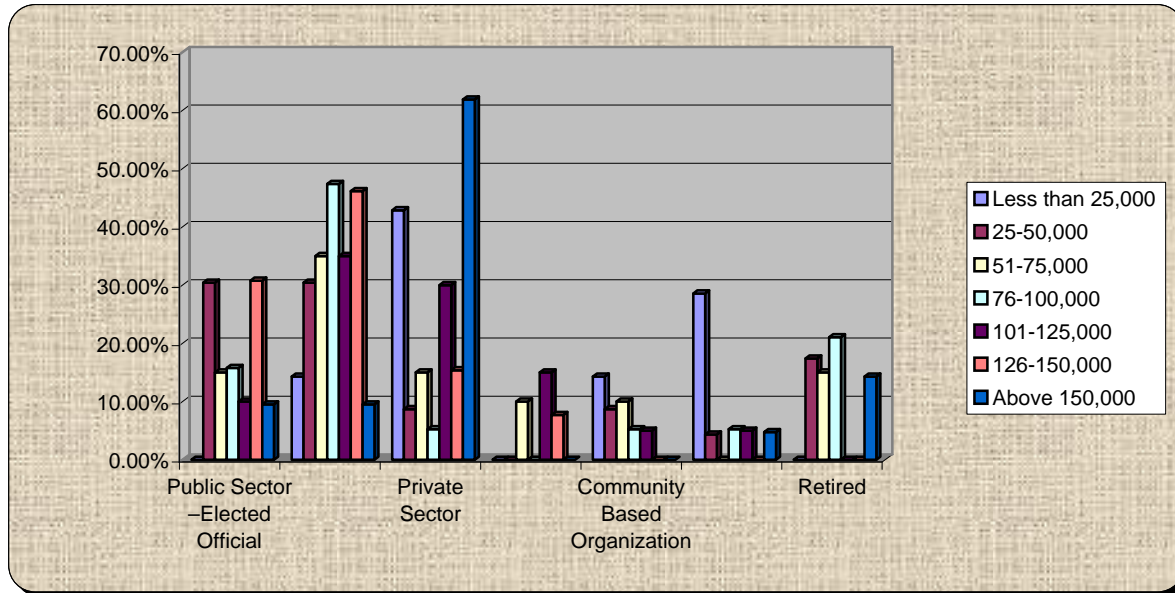

5.) Annual Income?

	Less than 25,000	25-50,000	51-75,000	76-100,000	101-125,000	126-150,000	Above 150,000
Less than 25,000	100.00%	0.00%	0.00%	0.00%	0.00%	0.00%	0.00%
25-50,000	0.00%	100.00%	0.00%	0.00%	0.00%	0.00%	0.00%
51-75,000	0.00%	0.00%	100.00%	0.00%	0.00%	0.00%	0.00%
76-100,000	0.00%	0.00%	0.00%	100.00%	0.00%	0.00%	0.00%
101-125,000	0.00%	0.00%	0.00%	0.00%	100.00%	0.00%	0.00%
126-150,000	0.00%	0.00%	0.00%	0.00%	0.00%	100.00%	0.00%
Above 150,000	0.00%	0.00%	0.00%	0.00%	0.00%	0.00%	100.00%

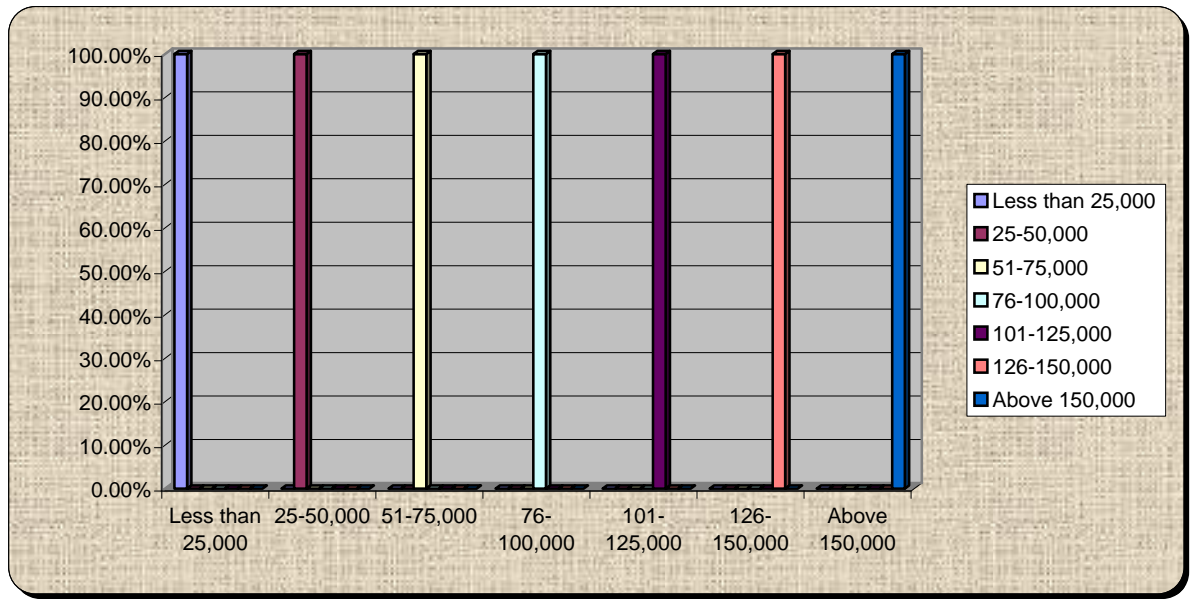

6.) Where do you work?

	Volusia County	Orange County	Seminole County	Brevard County	Flagler County	Lake County	Osceola County	Duval County	Other
Less than 25,000	83.33%	0.00%	0.00%	0.00%	0.00%	0.00%	0.00%	0.00%	16.67%
25-50,000	85.00%	5.00%	0.00%	0.00%	0.00%	0.00%	0.00%	0.00%	10.00%
51-75,000	84.21%	0.00%	5.26%	0.00%	0.00%	0.00%	0.00%	0.00%	10.53%
76-100,000	94.44%	0.00%	0.00%	0.00%	0.00%	0.00%	0.00%	0.00%	5.56%
101-125,000	94.74%	0.00%	5.26%	0.00%	0.00%	0.00%	0.00%	0.00%	0.00%
126-150,000	91.67%	0.00%	0.00%	0.00%	0.00%	0.00%	0.00%	0.00%	8.33%
Above 150,000	85.00%	0.00%	5.00%	0.00%	5.00%	0.00%	0.00%	0.00%	5.00%

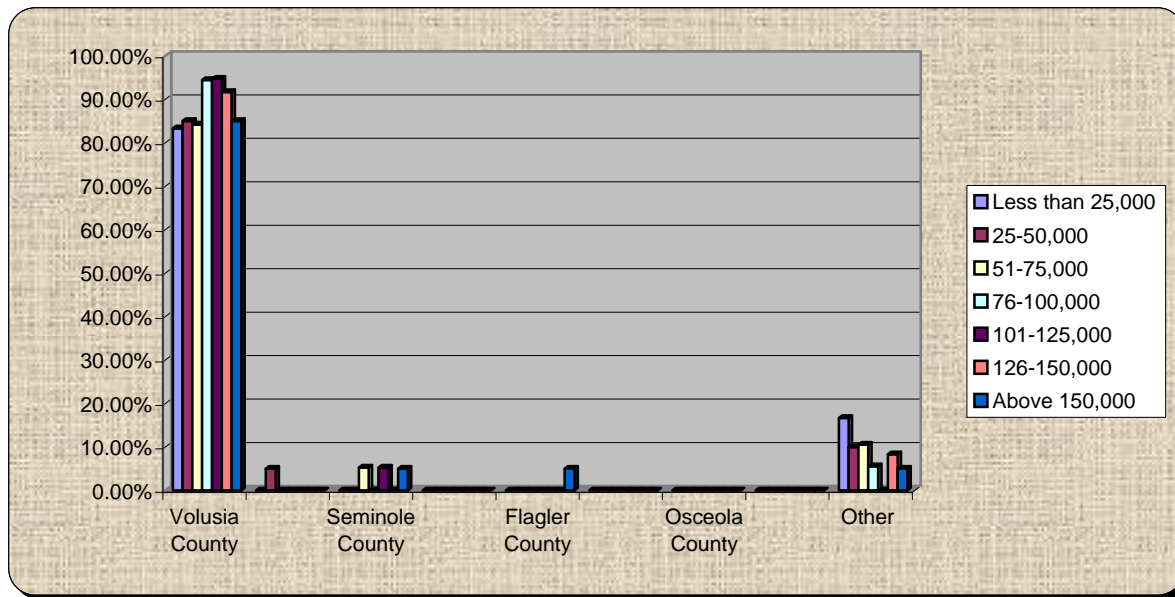

7.) How long does it take you to get to work?

	5-10 minutes	11-15 minutes	16-20 minutes	21-25 minutes	26-30 minutes	31-45 minutes	46-60 minutes	60-75 minutes	Above 75 minutes
Less than 25,000	100.00%	0.00%	0.00%	0.00%	0.00%	0.00%	0.00%	0.00%	0.00%
25-50,000	33.33%	16.67%	16.67%	11.11%	5.56%	16.67%	0.00%	0.00%	0.00%
51-75,000	29.41%	35.29%	17.65%	5.88%	5.88%	5.88%	0.00%	0.00%	0.00%
76-100,000	20.00%	20.00%	6.67%	6.67%	6.67%	33.33%	6.67%	0.00%	0.00%
101-125,000	31.58%	15.79%	21.05%	5.26%	15.79%	5.26%	0.00%	5.26%	0.00%
126-150,000	27.27%	18.18%	0.00%	27.27%	0.00%	18.18%	9.09%	0.00%	0.00%
Above 150,000	26.67%	20.00%	6.67%	20.00%	0.00%	13.33%	13.33%	0.00%	0.00%

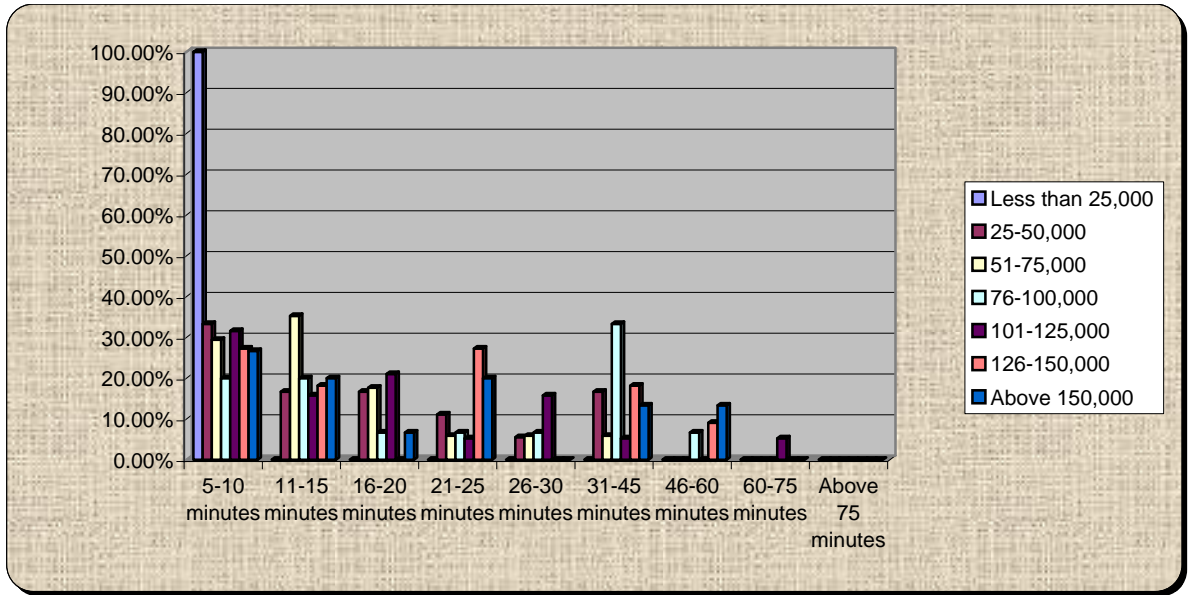

8.) What is the population of the 7 County Central Florida Region?

	2.5 million	3.5 million	4.5 million	5.5 million
Less than 25,000	0.00%	50.00%	50.00%	0.00%
25-50,000	0.00%	18.75%	37.50%	43.75%
51-75,000	26.67%	20.00%	26.67%	26.67%
76-100,000	17.65%	29.41%	29.41%	23.53%
101-125,000	5.26%	31.58%	31.58%	31.58%
126-150,000	0.00%	10.00%	70.00%	20.00%
Above 150,000	0.00%	50.00%	38.89%	11.11%

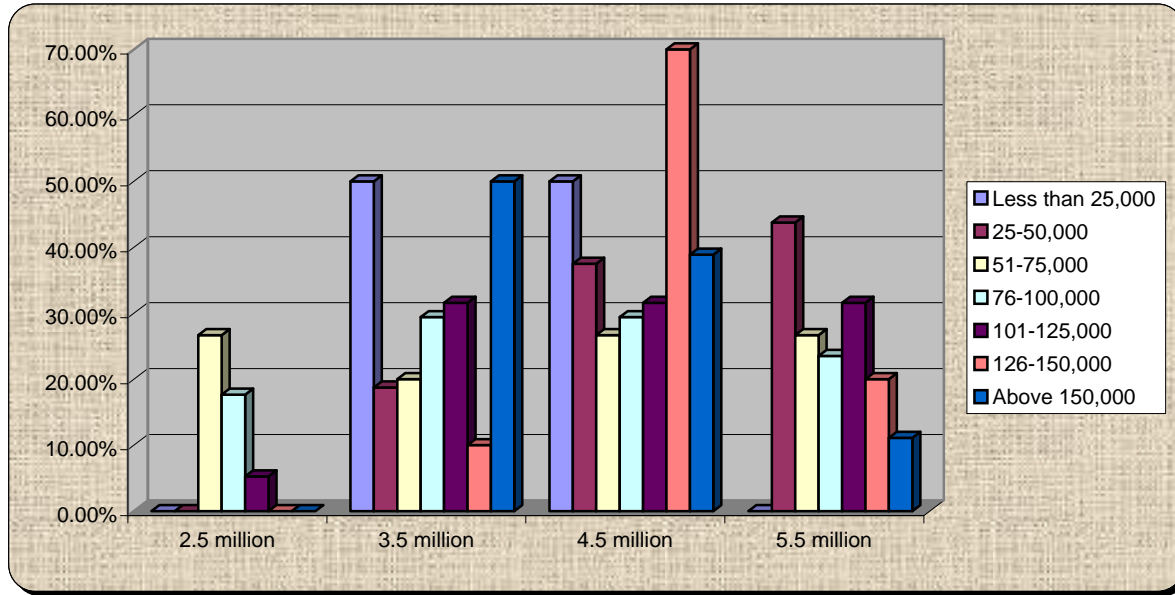

9.) What is the projected population of Central Florida in 2020?

	2.8 million	3.8 million	4.8 million	5.8 million
Less than 25,000	0.00%	0.00%	57.14%	42.86%
25-50,000	0.00%	0.00%	35.00%	65.00%
51-75,000	0.00%	0.00%	57.14%	42.86%
76-100,000	0.00%	5.56%	44.44%	50.00%
101-125,000	0.00%	0.00%	52.94%	47.06%
126-150,000	0.00%	0.00%	18.18%	81.82%
Above 150,000	0.00%	0.00%	65.00%	35.00%

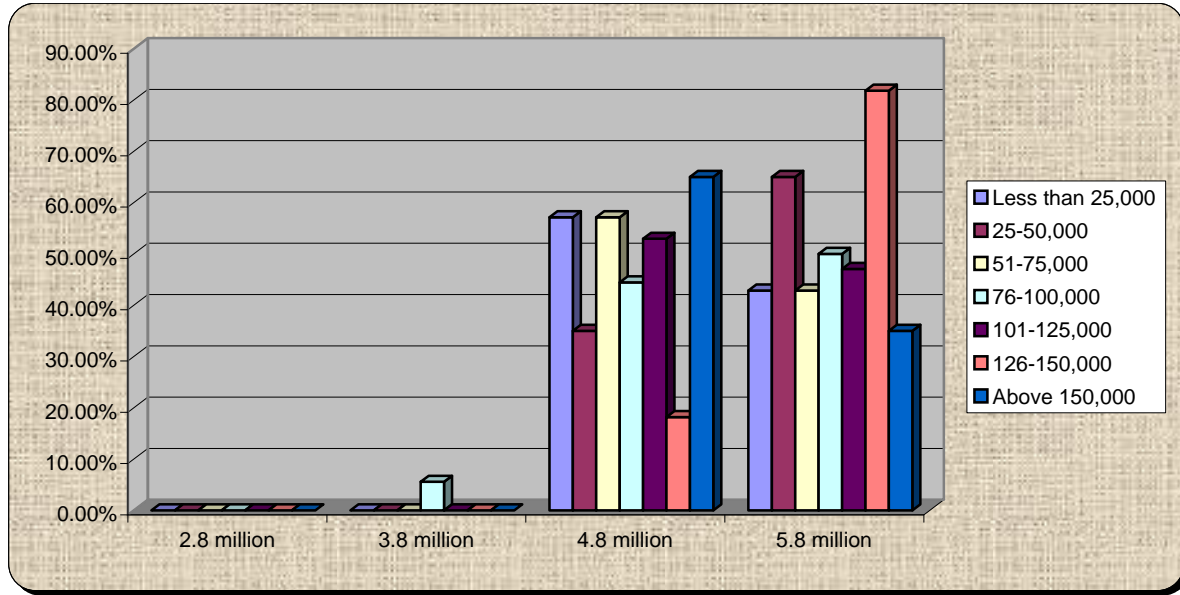

10.) What is the projected population of Central Florida in 2050?

	3.1 million	5.1 million	7.1 million	9.1 million
Less than 25,000	0.00%	33.33%	50.00%	16.67%
25-50,000	4.55%	9.09%	72.73%	13.64%
51-75,000	4.76%	9.52%	66.67%	19.05%
76-100,000	0.00%	11.11%	72.22%	16.67%
101-125,000	0.00%	15.79%	73.68%	10.53%
126-150,000	0.00%	0.00%	90.91%	9.09%
Above 150,000	0.00%	9.52%	80.95%	9.52%

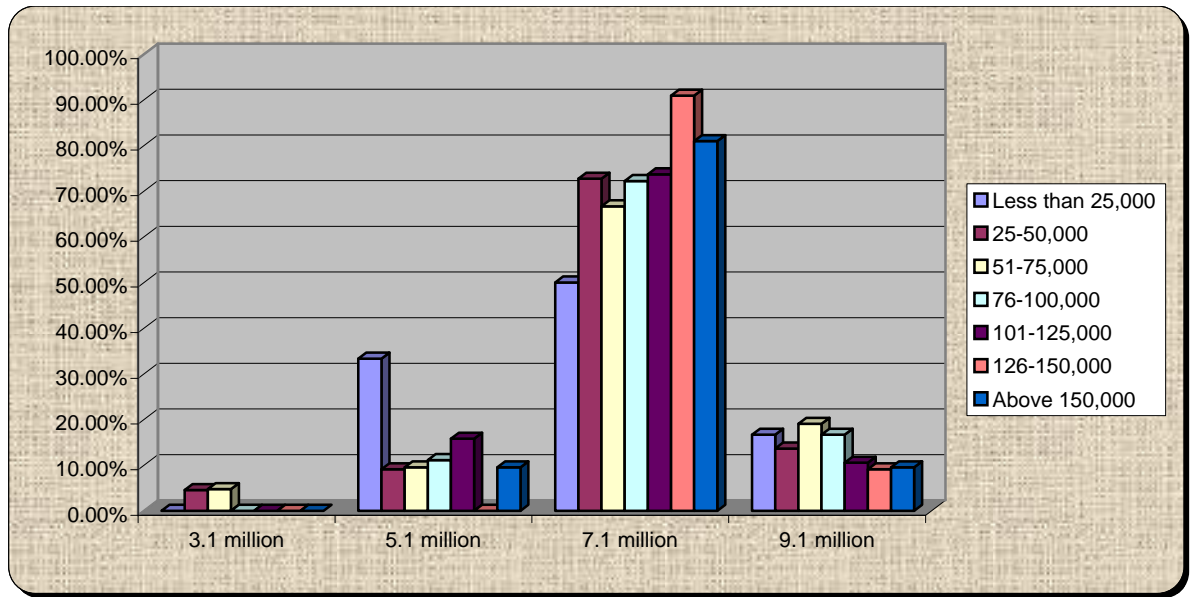

11.) Why are you here – Best Answer?

	I care about the future of my neighborhood	I care about protecting the environment	I care about how we grow as a county	I care about how we grow in relation to the region	I want our county to be more economically competitive	I want to network with leaders and members of my community	I care about education	Other
Less than 25,000	28.57%	28.57%	28.57%	14.29%	0.00%	0.00%	0.00%	0.00%
25-50,000	13.64%	27.27%	31.82%	13.64%	4.55%	0.00%	0.00%	9.09%
51-75,000	0.00%	33.33%	52.38%	4.76%	4.76%	0.00%	0.00%	4.76%
76-100,000	5.56%	5.56%	44.44%	27.78%	16.67%	0.00%	0.00%	0.00%
101-125,000	14.29%	28.57%	33.33%	9.52%	9.52%	4.76%	0.00%	0.00%
126-150,000	7.69%	7.69%	30.77%	7.69%	0.00%	7.69%	7.69%	30.77%
Above 150,000	4.55%	18.18%	31.82%	18.18%	9.09%	4.55%	0.00%	13.64%

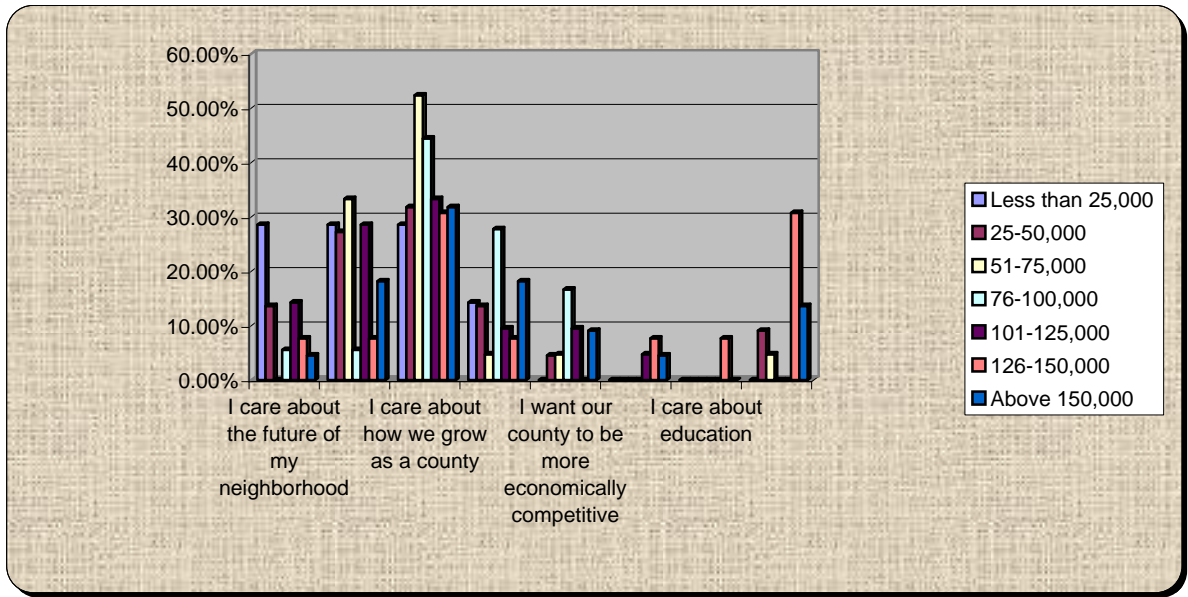

12.) How informed am I about myregion.org? Scale of 1 to 5, 5 well informed and 1 know almost nothing

	Know almost nothing	Little knowledge	Moderate knowledge	Well informed
Less than 25,000	71.43%	14.29%	14.29%	0.00%
25-50,000	27.27%	22.73%	31.82%	18.18%
51-75,000	19.05%	23.81%	42.86%	14.29%
76-100,000	5.26%	21.05%	31.58%	42.11%
101-125,000	15.79%	26.32%	26.32%	31.58%
126-150,000	16.67%	16.67%	25.00%	41.67%
Above 150,000	13.64%	22.73%	27.27%	36.36%

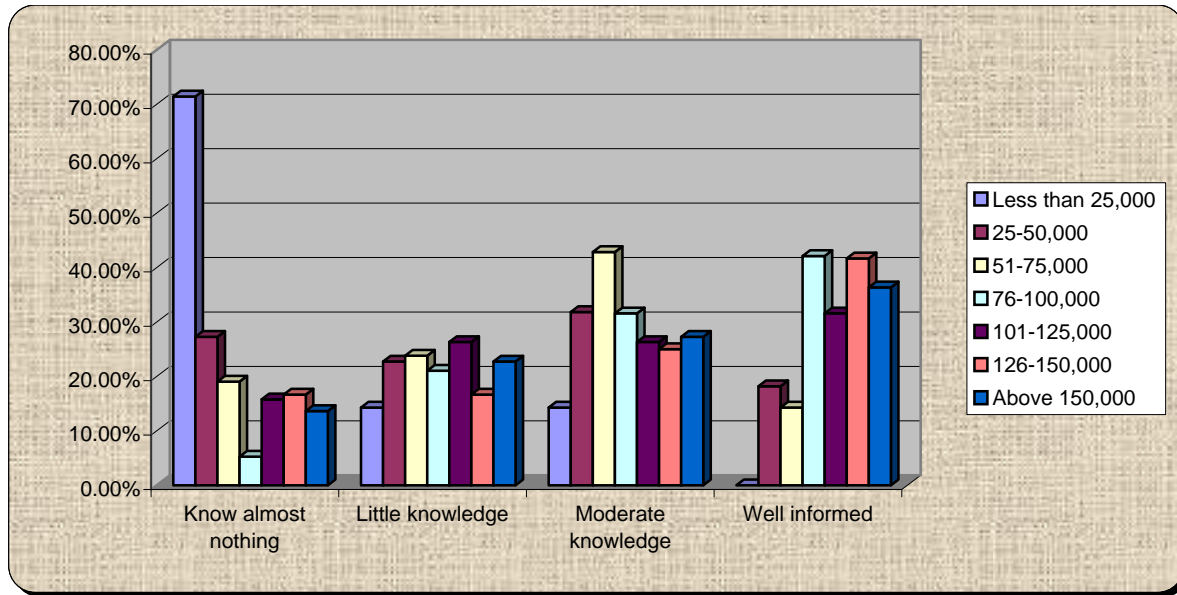

13.) How informed am I about growth planning and priorities in Volusia?

	Know almost nothing	Little knowledge	Moderate knowledge	Well informed
Less than 25,000	0.00%	66.67%	33.33%	0.00%
25-50,000	0.00%	23.81%	42.86%	33.33%
51-75,000	4.76%	28.57%	38.10%	28.57%
76-100,000	5.88%	17.65%	41.18%	35.29%
101-125,000	0.00%	16.67%	38.89%	44.44%
126-150,000	0.00%	9.09%	27.27%	63.64%
Above 150,000	0.00%	0.00%	22.73%	77.27%

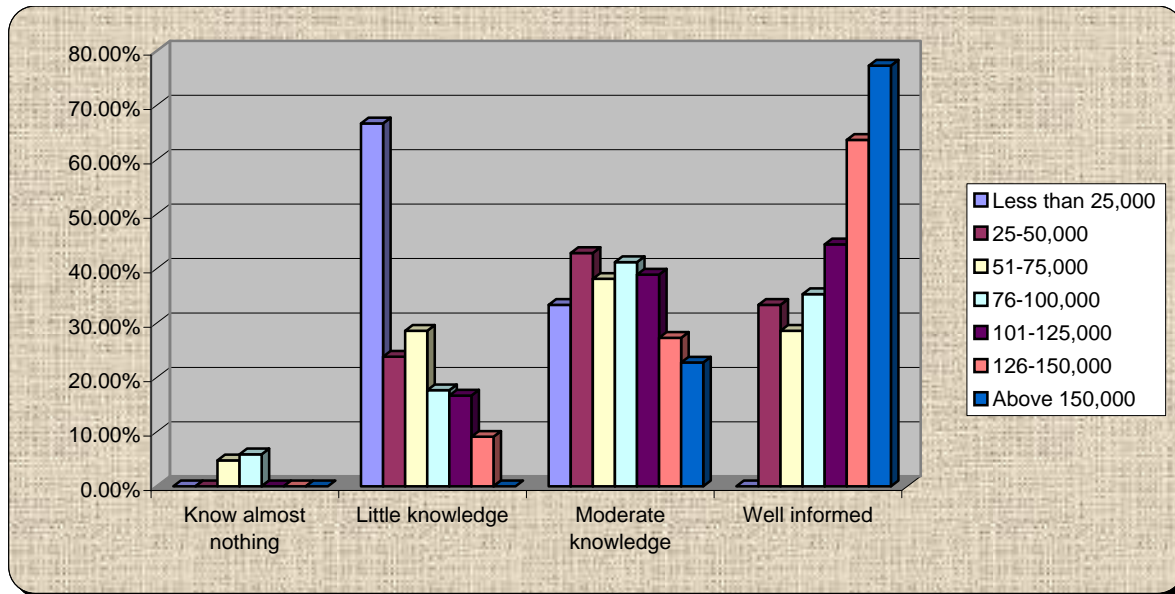

14.) Do you support minimum environmental standards countywide?

	Yes	No	Undecided	Uninformed
Less than 25,000	85.71%	0.00%	0.00%	14.29%
25-50,000	85.71%	4.76%	4.76%	4.76%
51-75,000	70.59%	11.76%	0.00%	17.65%
76-100,000	84.21%	10.53%	5.26%	0.00%
101-125,000	76.19%	14.29%	9.52%	0.00%
126-150,000	84.62%	7.69%	7.69%	0.00%
Above 150,000	78.95%	5.26%	10.53%	5.26%

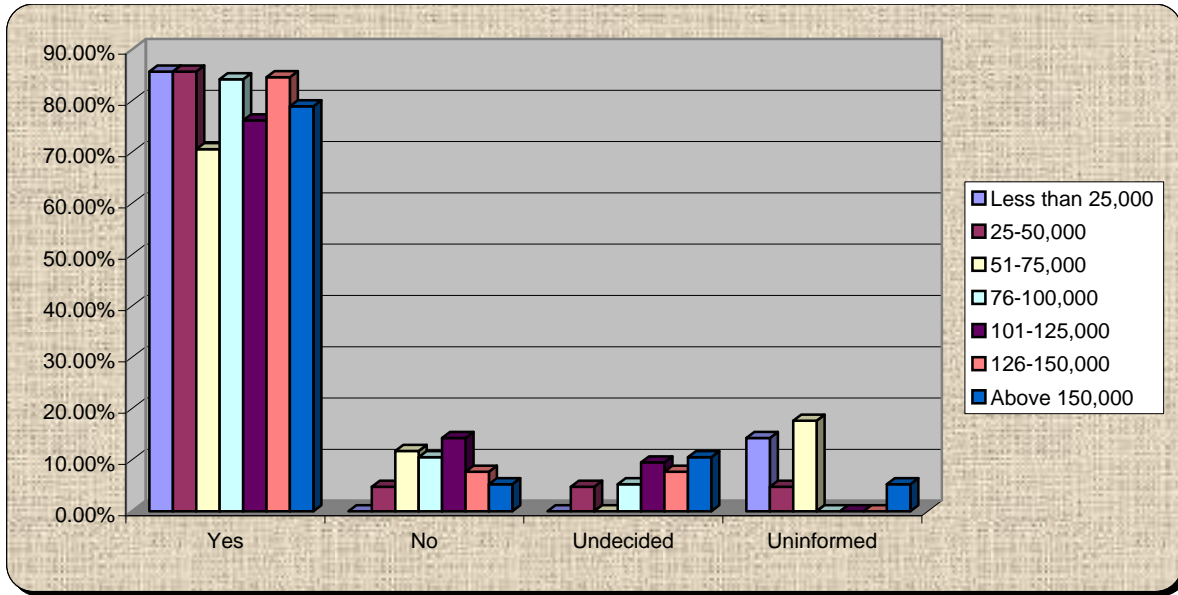

15.) Do you believe protecting natural areas will benefit your quality of life?

	Yes	No	Undecided	Uninformed
Less than 25,000	100.00%	0.00%	0.00%	0.00%
25-50,000	95.45%	4.55%	0.00%	0.00%
51-75,000	95.00%	5.00%	0.00%	0.00%
76-100,000	100.00%	0.00%	0.00%	0.00%
101-125,000	88.89%	11.11%	0.00%	0.00%
126-150,000	91.67%	0.00%	8.33%	0.00%
Above 150,000	95.00%	5.00%	0.00%	0.00%

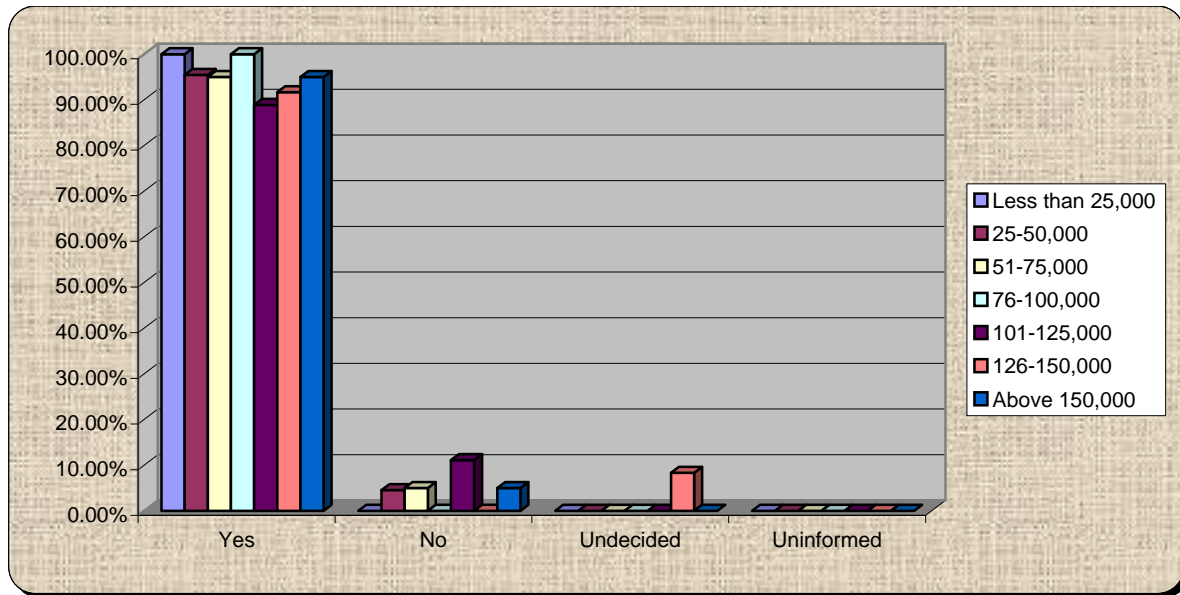

16.) Do you support smart growth tools such as transfer of development rights to protect rural and natural areas?

	Yes	No	Undecided	Uninformed
Less than 25,000	20.00%	20.00%	20.00%	40.00%
25-50,000	70.00%	10.00%	10.00%	10.00%
51-75,000	78.95%	10.53%	10.53%	0.00%
76-100,000	55.56%	5.56%	27.78%	11.11%
101-125,000	68.42%	15.79%	15.79%	0.00%
126-150,000	90.91%	9.09%	0.00%	0.00%
Above 150,000	66.67%	4.76%	19.05%	9.52%

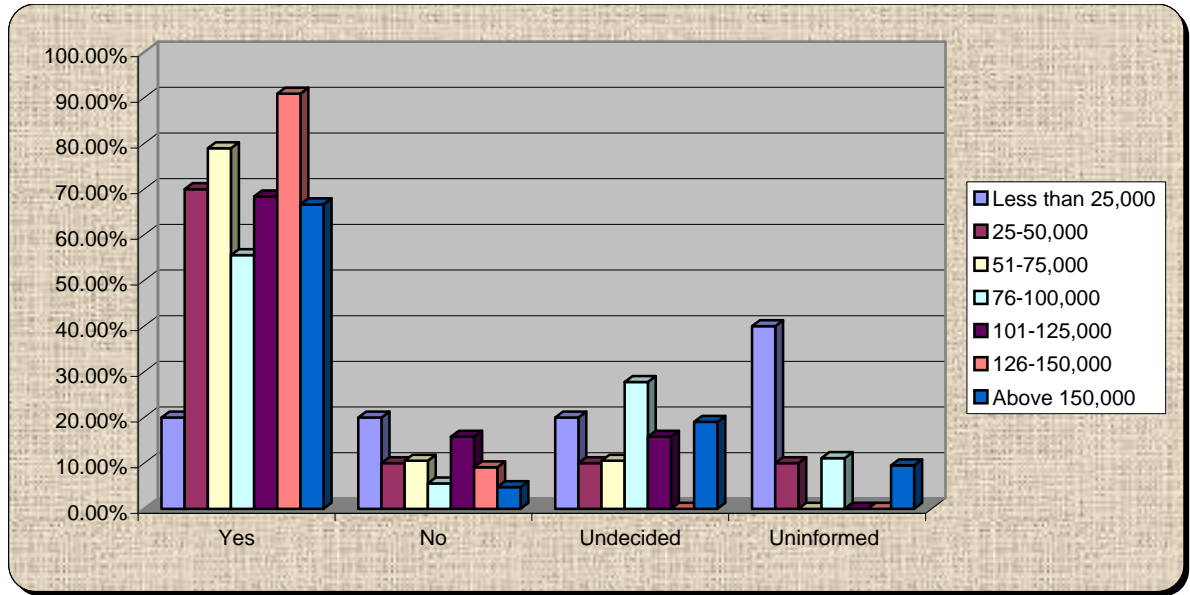

17.) Re-poll: How long does it take you to get to work?

	0-5 minutes	5-10 minutes	11-15 minutes	16-20 minutes	21-25 minutes	26-30 minutes	31-45 minutes	46-60 minutes	60-75 minutes	Do not Work
Less than 25,000	28.57%	28.57%	0.00%	0.00%	0.00%	0.00%	0.00%	0.00%	0.00%	42.86%
25-50,000	5.56%	33.33%	11.11%	16.67%	11.11%	5.56%	5.56%	5.56%	0.00%	5.56%
51-75,000	29.41%	11.76%	29.41%	17.65%	0.00%	0.00%	5.88%	0.00%	0.00%	5.88%
76-100,000	6.25%	18.75%	12.50%	6.25%	12.50%	0.00%	18.75%	6.25%	0.00%	18.75%
101-125,000	35.00%	0.00%	20.00%	15.00%	0.00%	15.00%	10.00%	0.00%	5.00%	0.00%
126-150,000	14.29%	28.57%	14.29%	14.29%	14.29%	0.00%	14.29%	0.00%	0.00%	0.00%
Above 150,000	10.00%	35.00%	5.00%	5.00%	10.00%	0.00%	10.00%	10.00%	0.00%	15.00%

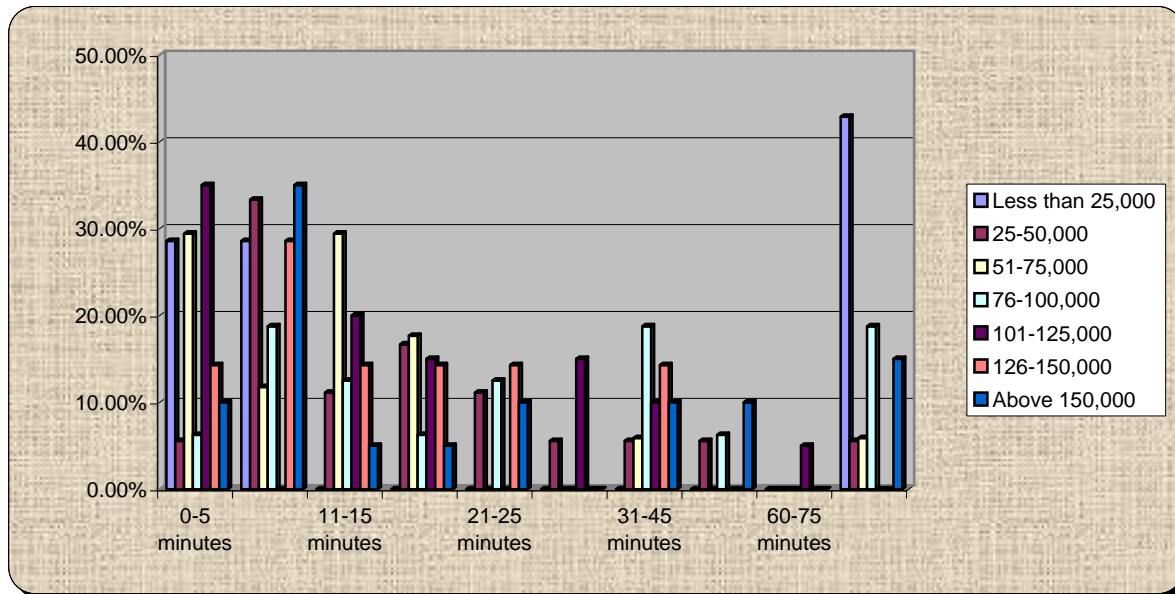

18.) What is the population of Volusia County?

	390,000	490,000	590,000	690,000
Less than 25,000	28.57%	28.57%	42.86%	0.00%
25-50,000	0.00%	77.78%	22.22%	0.00%
51-75,000	56.25%	37.50%	6.25%	0.00%
76-100,000	11.76%	82.35%	5.88%	0.00%
101-125,000	11.11%	72.22%	16.67%	0.00%
126-150,000	22.22%	77.78%	0.00%	0.00%
Above 150,000	36.84%	52.63%	10.53%	0.00%

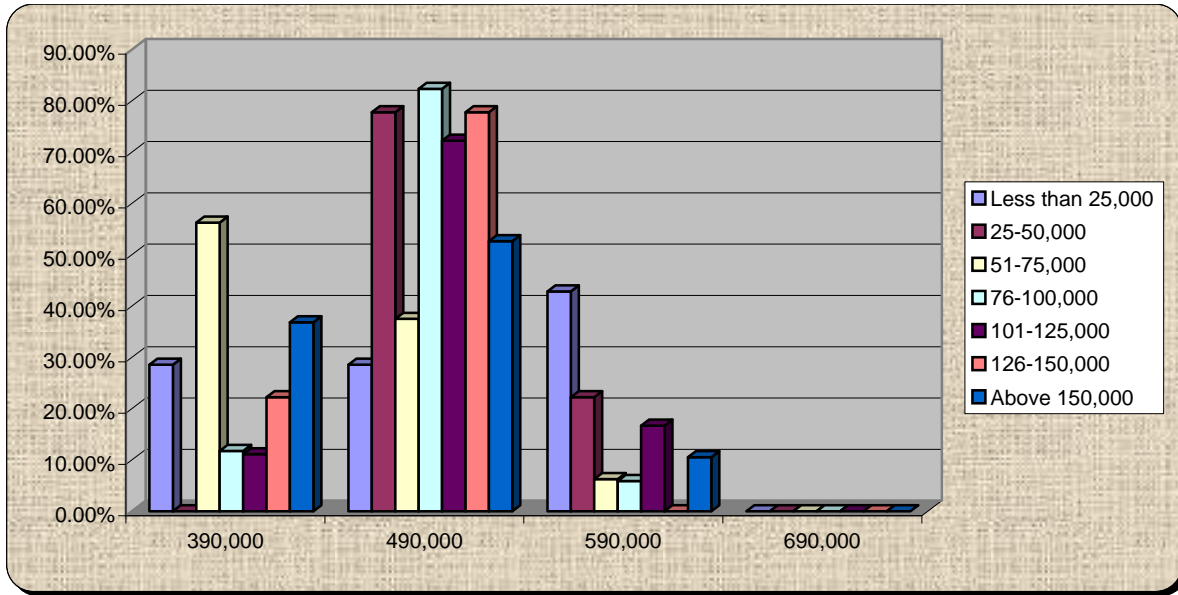

19.) What is the projected population of Volusia County in 2020?

	333,000	533,000	633,000	733,000
Less than 25,000	0.00%	14.29%	57.14%	28.57%
25-50,000	0.00%	31.58%	63.16%	5.26%
51-75,000	0.00%	17.65%	58.82%	23.53%
76-100,000	0.00%	33.33%	44.44%	22.22%
101-125,000	0.00%	33.33%	55.56%	11.11%
126-150,000	0.00%	12.50%	75.00%	12.50%
Above 150,000	0.00%	23.53%	76.47%	0.00%

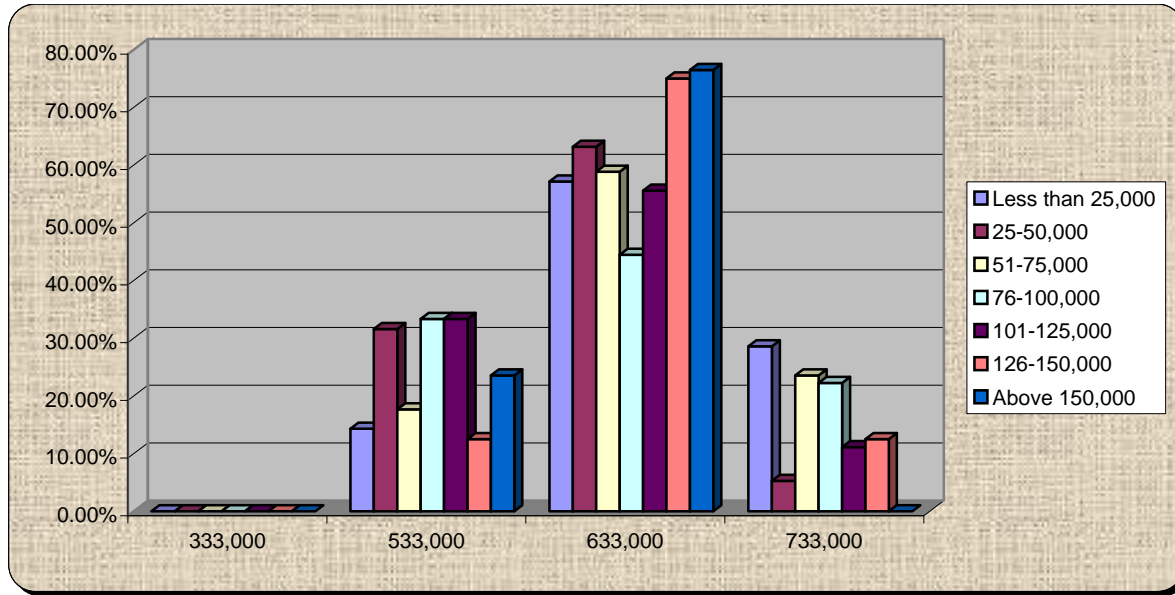

20.) What is the projected population of Volusia County in 2050?

	574,000	674,000	774,000	874,000
Less than 25,000	0.00%	16.67%	66.67%	16.67%
25-50,000	0.00%	5.26%	73.68%	21.05%
51-75,000	0.00%	6.67%	66.67%	26.67%
76-100,000	0.00%	5.26%	57.89%	36.84%
101-125,000	0.00%	0.00%	77.78%	22.22%
126-150,000	0.00%	0.00%	62.50%	37.50%
Above 150,000	0.00%	5.56%	55.56%	38.89%

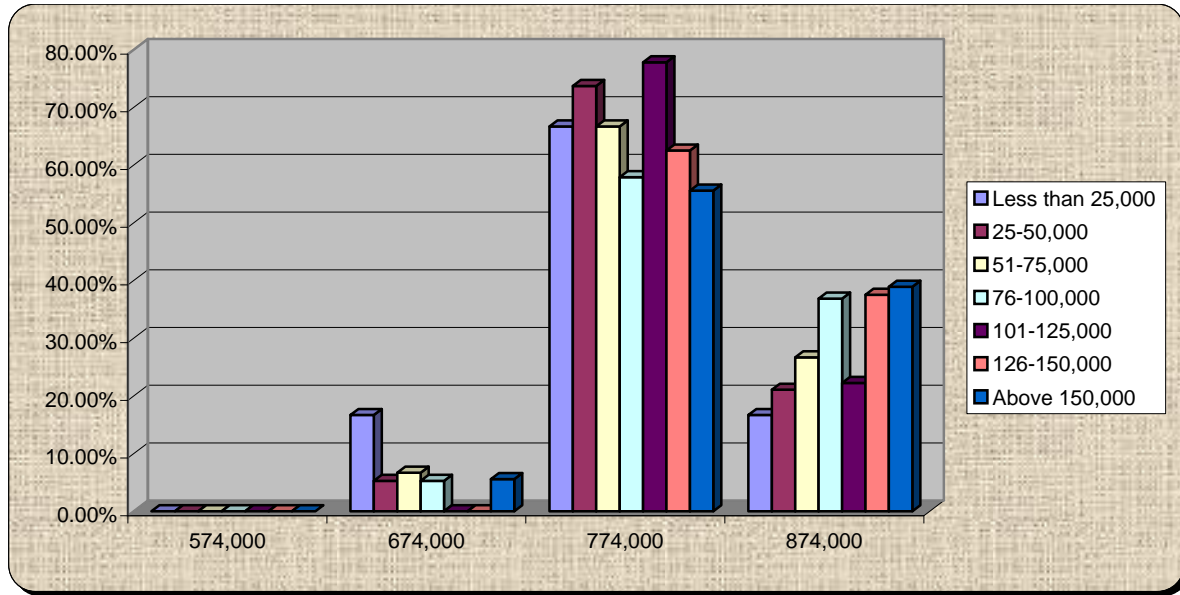

21.) Do you believe sustainable communities will support a strong local economy?

	Yes	No	Don't Know
Less than 25,000	83.33%	0.00%	16.67%
25-50,000	78.95%	5.26%	15.79%
51-75,000	78.95%	5.26%	15.79%
76-100,000	89.47%	0.00%	10.53%
101-125,000	68.75%	6.25%	25.00%
126-150,000	88.89%	0.00%	11.11%
Above 150,000	66.67%	11.11%	22.22%

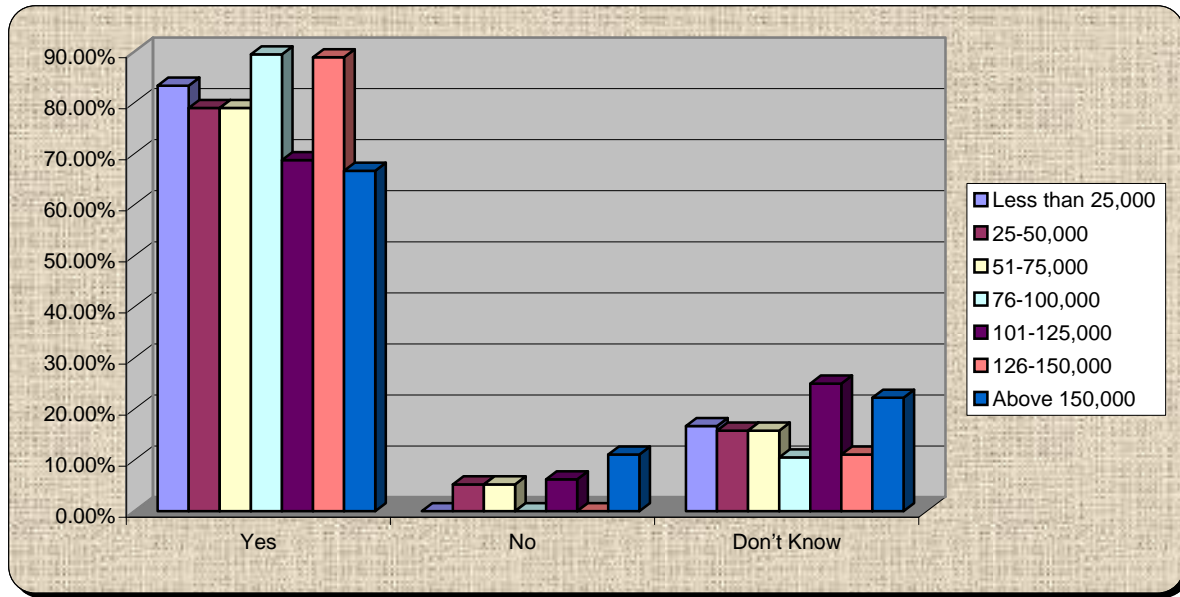

22.) How many days per month do you leave the borders of Volusia for commercial, educational, entertainment, healthcare or other activities?

	0	1-5	6-10	11-15	16-20	21-25	25-30	31 and up.
Less than 25,000	20.00%	40.00%	20.00%	20.00%	0.00%	0.00%	0.00%	0.00%
25-50,000	5.56%	38.89%	22.22%	0.00%	0.00%	16.67%	5.56%	11.11%
51-75,000	15.79%	52.63%	10.53%	15.79%	0.00%	0.00%	5.26%	0.00%
76-100,000	5.00%	70.00%	15.00%	5.00%	0.00%	0.00%	0.00%	5.00%
101-125,000	18.75%	56.25%	18.75%	0.00%	0.00%	0.00%	0.00%	6.25%
126-150,000	20.00%	70.00%	10.00%	0.00%	0.00%	0.00%	0.00%	0.00%
Above 150,000	5.26%	63.16%	10.53%	15.79%	0.00%	0.00%	0.00%	5.26%

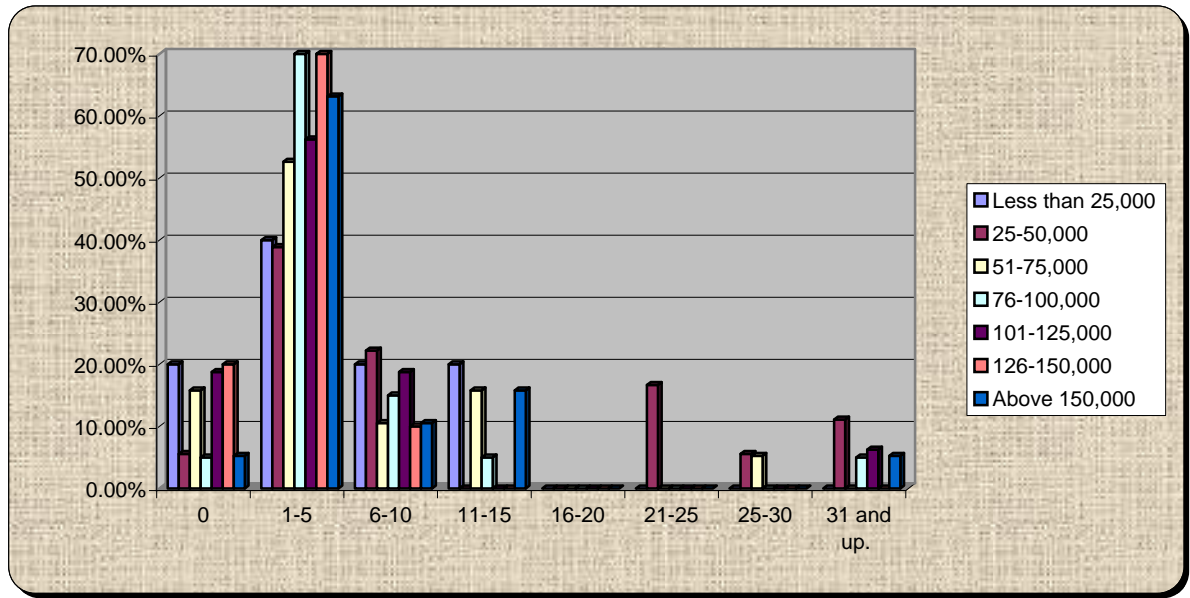

23.) Where do you reside?

	East Volusia	West Volusia	Don't Reside in Volusia
Less than 25,000	50.00%	33.33%	16.67%
25-50,000	45.00%	45.00%	10.00%
51-75,000	52.38%	47.62%	0.00%
76-100,000	63.16%	31.58%	5.26%
101-125,000	56.25%	37.50%	6.25%
126-150,000	81.82%	18.18%	0.00%
Above 150,000	44.44%	50.00%	5.56%

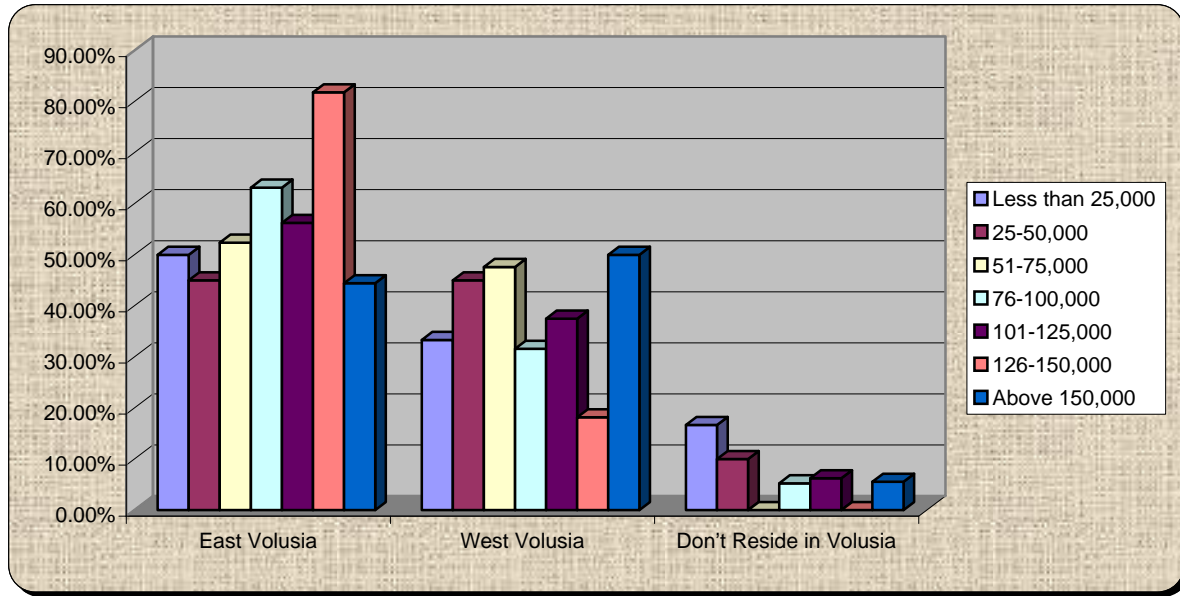

24.) What is VCOG:

	Very Collegial Operating Group	Vast Collection of Gerontologists	Volusia Council of Governments	Volusia Community on Growth
Less than 25,000	0.00%	0.00%	100.00%	0.00%
25-50,000	0.00%	4.76%	95.24%	0.00%
51-75,000	0.00%	5.00%	95.00%	0.00%
76-100,000	0.00%	5.26%	89.47%	5.26%
101-125,000	0.00%	0.00%	93.75%	6.25%
126-150,000	0.00%	8.33%	91.67%	0.00%
Above 150,000	0.00%	5.56%	88.89%	5.56%

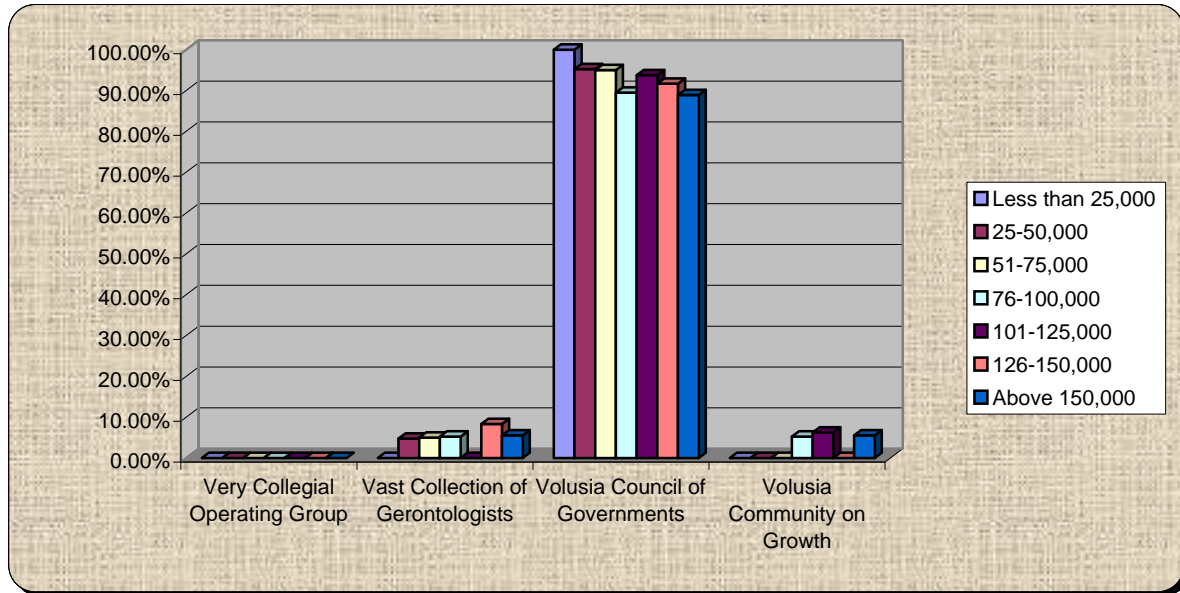

25.) Accelerating deployment of the right transportation technology will make a difference in achieving a sustainable future

	Yes	No	Unsure	Uninformed
Less than 25,000	100.00%	0.00%	0.00%	0.00%
25-50,000	100.00%	0.00%	0.00%	0.00%
51-75,000	92.31%	0.00%	7.69%	0.00%
76-100,000	81.82%	0.00%	9.09%	9.09%
101-125,000	68.75%	18.75%	12.50%	0.00%
126-150,000	87.50%	0.00%	12.50%	0.00%
Above 150,000	81.25%	6.25%	12.50%	0.00%

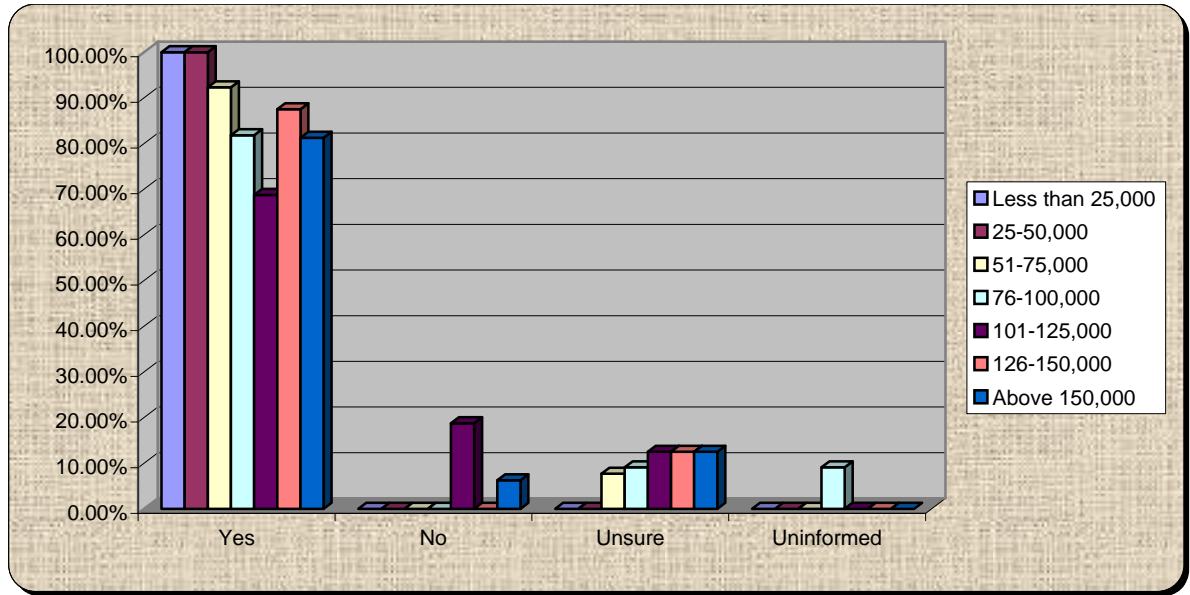

26.) Commuter rail is a vital component of our sustainable community

	Yes	No	Unsure	Uninformed
Less than 25,000	85.71%	0.00%	14.29%	0.00%
25-50,000	84.62%	0.00%	15.38%	0.00%
51-75,000	91.67%	0.00%	8.33%	0.00%
76-100,000	91.67%	0.00%	8.33%	0.00%
101-125,000	76.47%	11.76%	11.76%	0.00%
126-150,000	75.00%	25.00%	0.00%	0.00%
Above 150,000	64.71%	29.41%	5.88%	0.00%

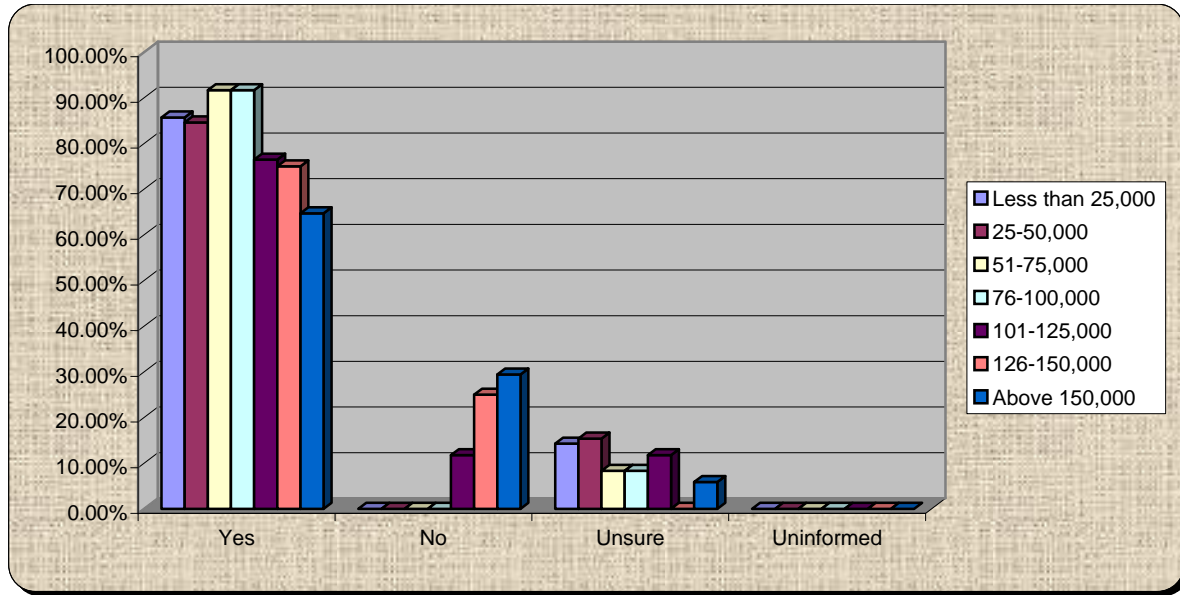

27.) I understand how A & B operate and what scenarios they represent

	Yes	No	Unsure	Uninformed
Less than 25,000	57.14%	0.00%	42.86%	0.00%
25-50,000	69.23%	0.00%	23.08%	7.69%
51-75,000	53.85%	23.08%	15.38%	7.69%
76-100,000	90.91%	0.00%	9.09%	0.00%
101-125,000	55.56%	5.56%	33.33%	5.56%
126-150,000	77.78%	0.00%	22.22%	0.00%
Above 150,000	50.00%	25.00%	25.00%	0.00%

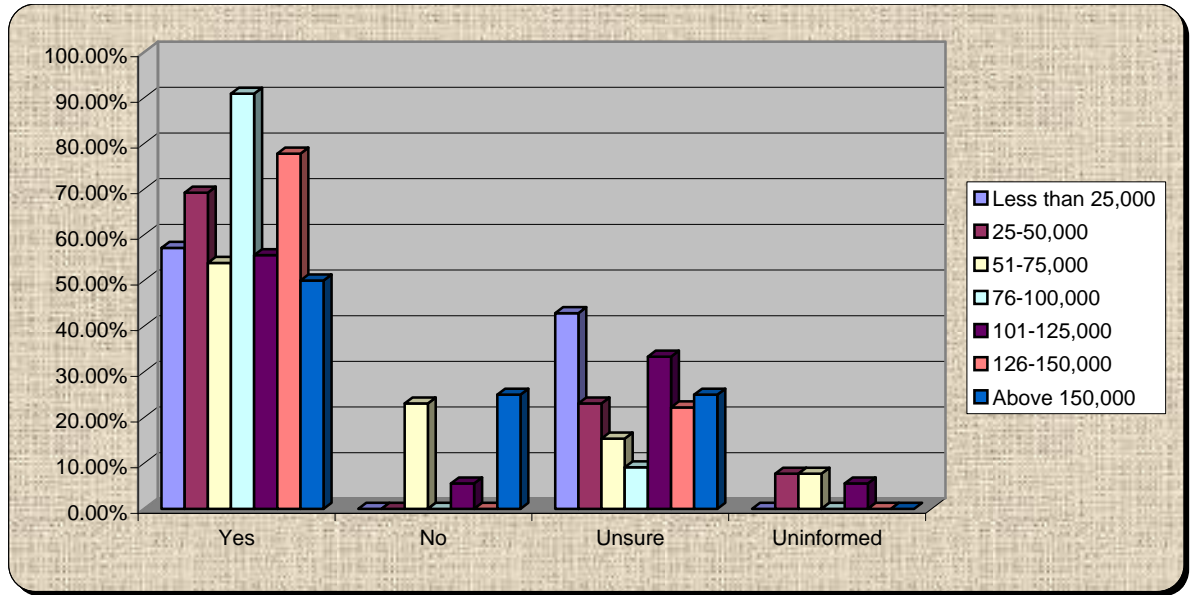

28.) Communicating the complexity of systems and infrastructure is our most serious barrier to success

	Yes	No	Unsure	Uninformed
Less than 25,000	71.43%	14.29%	14.29%	0.00%
25-50,000	92.31%	7.69%	0.00%	0.00%
51-75,000	53.85%	30.77%	15.38%	0.00%
76-100,000	80.00%	20.00%	0.00%	0.00%
101-125,000	61.11%	27.78%	11.11%	0.00%
126-150,000	62.50%	37.50%	0.00%	0.00%
Above 150,000	50.00%	25.00%	25.00%	0.00%

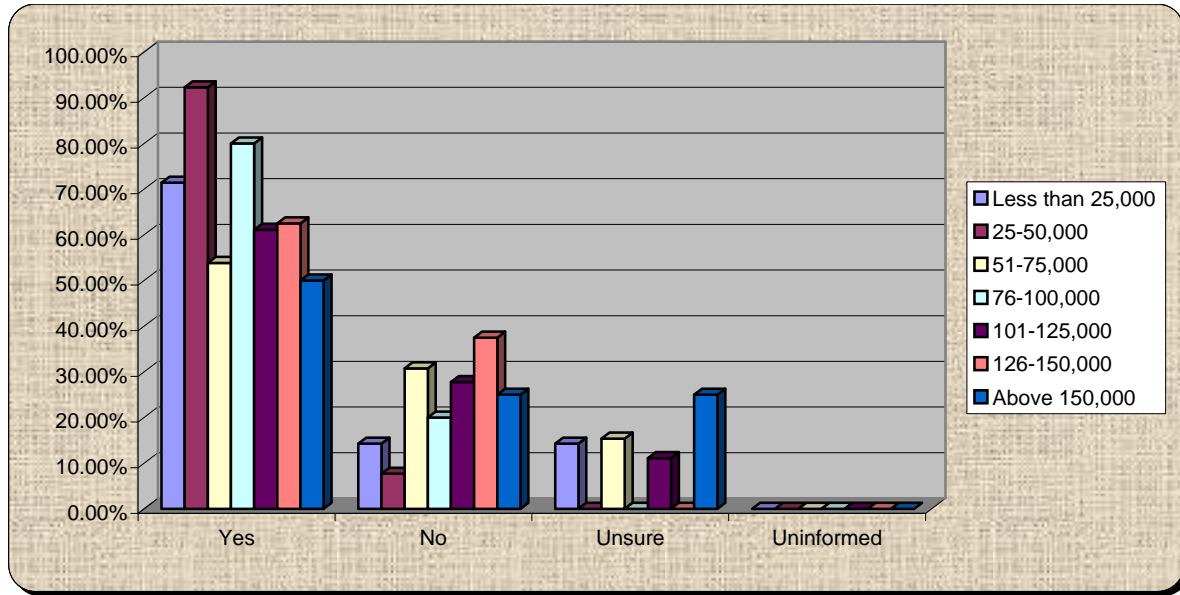

29.) We can't achieve our vision without culture change

	Agree	Disagree	Unsure	Uninformed
Less than 25,000	85.71%	14.29%	0.00%	0.00%
25-50,000	100.00%	0.00%	0.00%	0.00%
51-75,000	83.33%	16.67%	0.00%	0.00%
76-100,000	100.00%	0.00%	0.00%	0.00%
101-125,000	76.47%	11.76%	11.76%	0.00%
126-150,000	100.00%	0.00%	0.00%	0.00%
Above 150,000	82.35%	17.65%	0.00%	0.00%

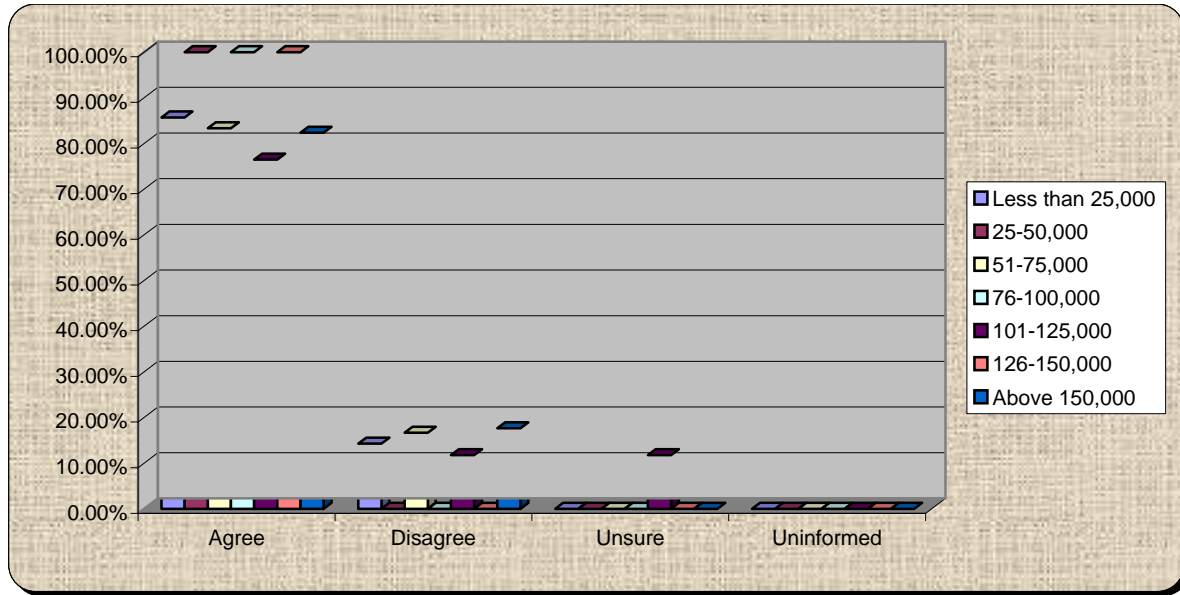

30.) Achieving our vision requires:

	World class K 12 performance					
	Best in nation	Best in Florida	Best in region	Stay the same	Not a factor	
Less than 25,000	28.57%	28.57%	14.29%	0.00%	14.29%	14.29%
25-50,000	7.69%	15.38%	38.46%	23.08%	0.00%	15.38%
51-75,000	15.38%	23.08%	15.38%	23.08%	0.00%	23.08%
76-100,000	16.67%	33.33%	25.00%	16.67%	0.00%	8.33%
101-125,000	38.89%	11.11%	22.22%	22.22%	0.00%	5.56%
126-150,000	0.00%	44.44%	22.22%	33.33%	0.00%	0.00%
Above 150,000	31.25%	12.50%	31.25%	18.75%	0.00%	6.25%

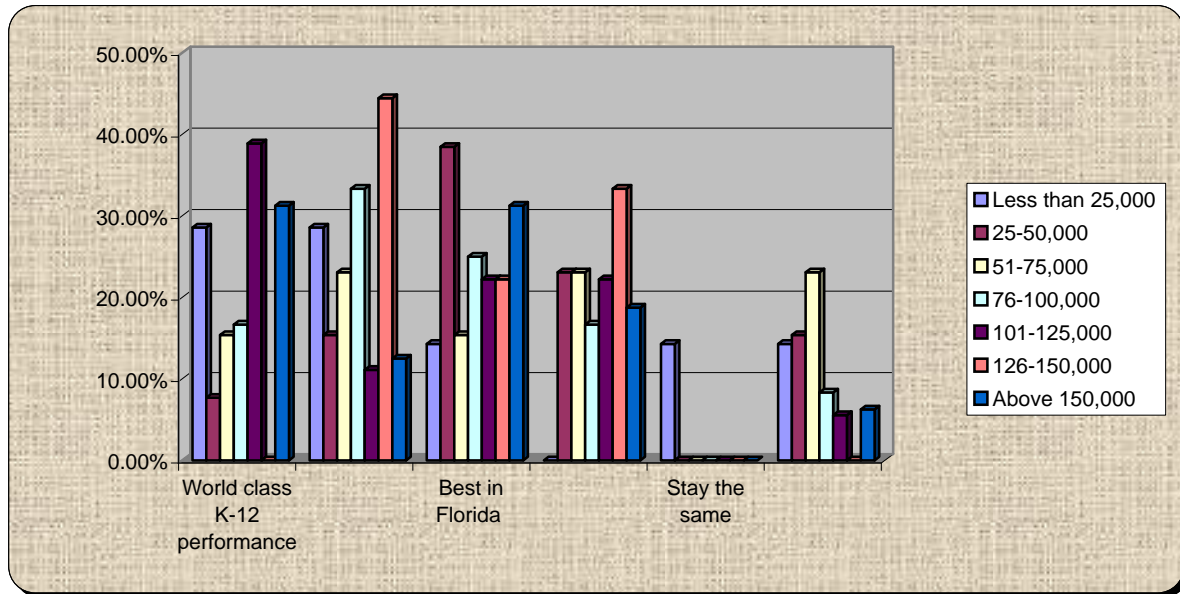

31.) I want to keep up with this effort

	Yes	No	Unsure	Uninformed
Less than 25,000	100.00%	0.00%	0.00%	0.00%
25-50,000	92.31%	0.00%	7.69%	0.00%
51-75,000	100.00%	0.00%	0.00%	0.00%
76-100,000	100.00%	0.00%	0.00%	0.00%
101-125,000	100.00%	0.00%	0.00%	0.00%
126-150,000	100.00%	0.00%	0.00%	0.00%
Above 150,000	88.24%	11.76%	0.00%	0.00%

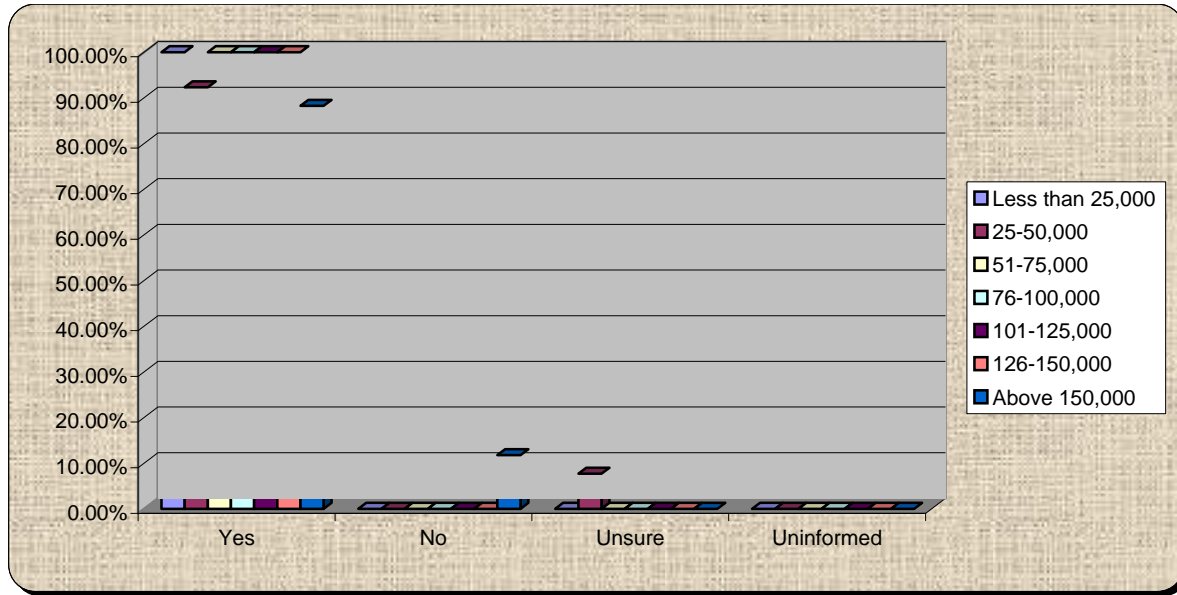

32.) What is the most important and credible message for your neighbor?

	We can achieve our vision for low or no cost	Our community governments can and are working together	Our community is behind the vision	Other communities have or are doing this with success	Our region cares	State policy and regulations are supportive	Other
Less than 25,000	0.00%	57.14%	28.57%	0.00%	0.00%	0.00%	14.29%
25-50,000	0.00%	53.85%	15.38%	15.38%	15.38%	0.00%	0.00%
51-75,000	0.00%	46.15%	0.00%	15.38%	15.38%	7.69%	15.38%
76-100,000	0.00%	30.00%	20.00%	10.00%	30.00%	0.00%	10.00%
101-125,000	0.00%	52.94%	5.88%	23.53%	11.76%	0.00%	5.88%
126-150,000	0.00%	33.33%	11.11%	22.22%	22.22%	0.00%	11.11%
Above 150,000	0.00%	25.00%	6.25%	0.00%	12.50%	0.00%	56.25%

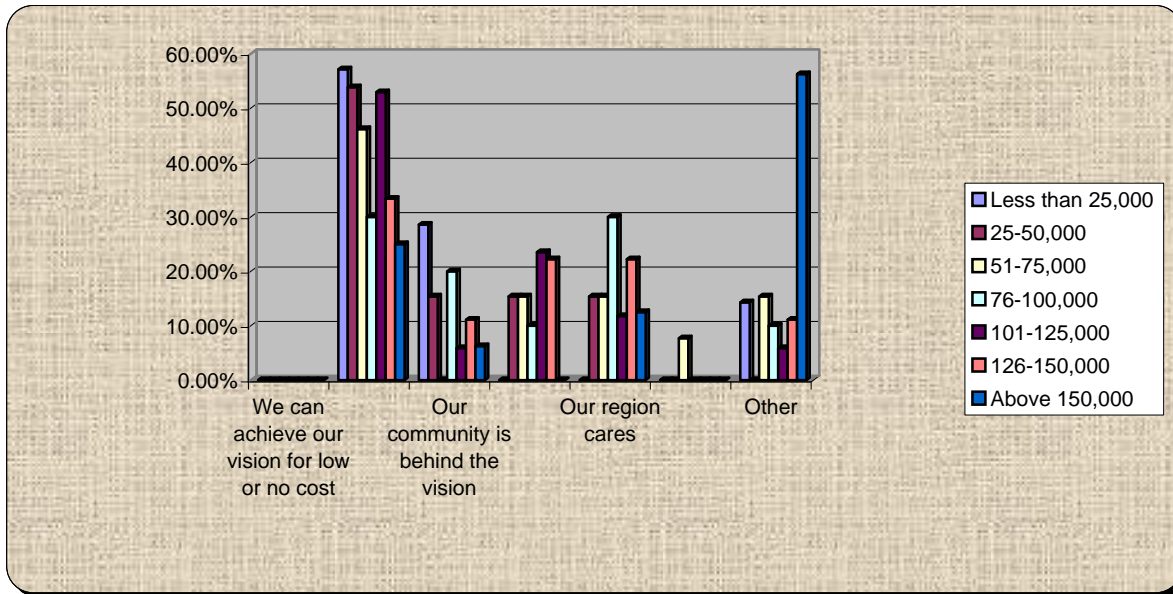

33.) Would you pay the extra money to bypass congestion?

	Yes	No	Unsure	Uninformed
Less than 25,000	57.14%	28.57%	14.29%	0.00%
25-50,000	85.71%	0.00%	14.29%	0.00%
51-75,000	84.62%	15.38%	0.00%	0.00%
76-100,000	83.33%	16.67%	0.00%	0.00%
101-125,000	64.71%	29.41%	5.88%	0.00%
126-150,000	77.78%	0.00%	22.22%	0.00%
Above 150,000	81.25%	12.50%	6.25%	0.00%

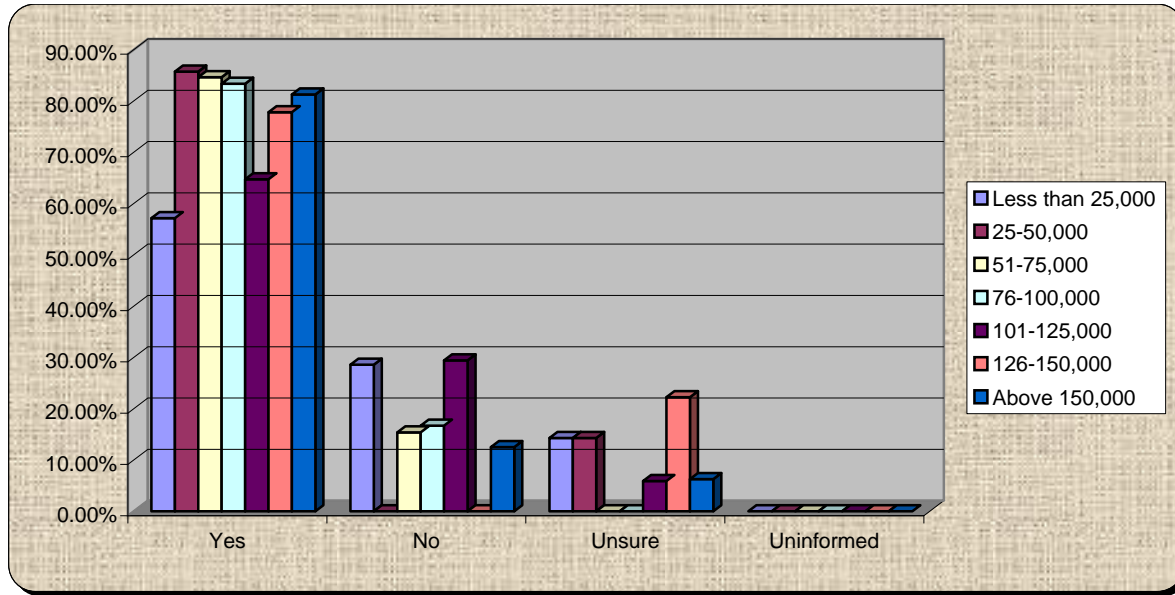

34.) How informed am I about myregion.org? Scale of 1 to 4, 4 well informed and 1 know almost nothing

	Know almost nothing	Little knowledge	Moderate knowledge	Well informed
Less than 25,000	14.29%	28.57%	42.86%	14.29%
25-50,000	7.14%	14.29%	50.00%	28.57%
51-75,000	0.00%	16.67%	58.33%	25.00%
76-100,000	0.00%	8.33%	33.33%	58.33%
101-125,000	11.11%	5.56%	44.44%	38.89%
126-150,000	0.00%	0.00%	66.67%	33.33%
Above 150,000	6.67%	6.67%	40.00%	46.67%

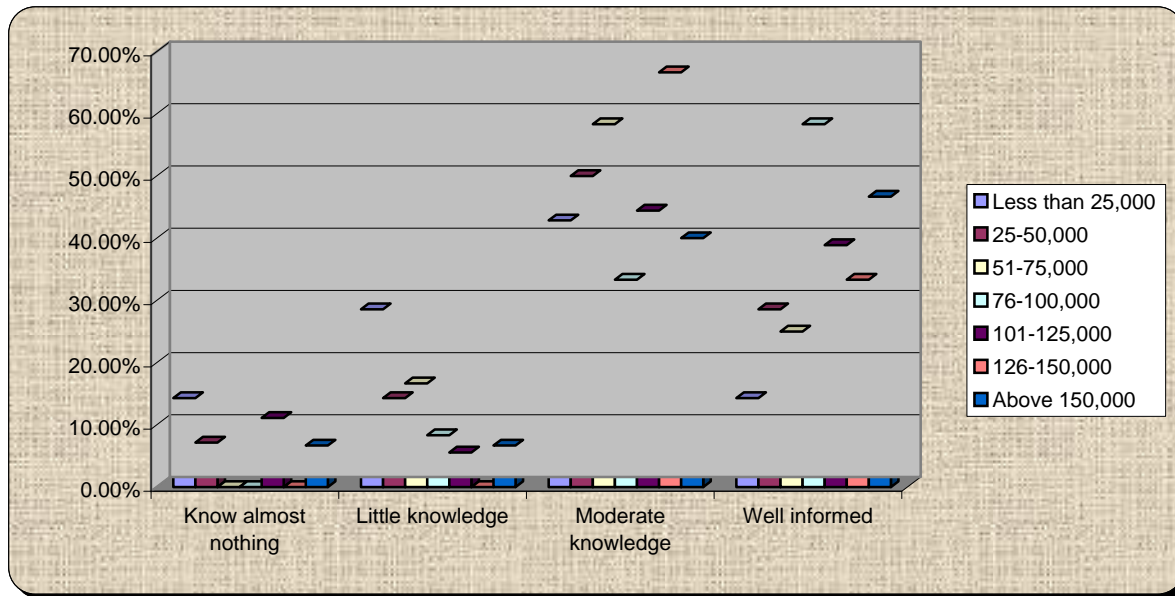

35.) How informed am I about growth planning and priorities in Volusia?

	Know almost nothing	Little knowledge	Moderate knowledge	Well informed
Less than 25,000	0.00%	0.00%	57.14%	42.86%
25-50,000	0.00%	6.67%	60.00%	33.33%
51-75,000	0.00%	7.69%	38.46%	53.85%
76-100,000	0.00%	0.00%	54.55%	45.45%
101-125,000	0.00%	0.00%	47.06%	52.94%
126-150,000	0.00%	0.00%	25.00%	75.00%
Above 150,000	0.00%	6.25%	12.50%	81.25%

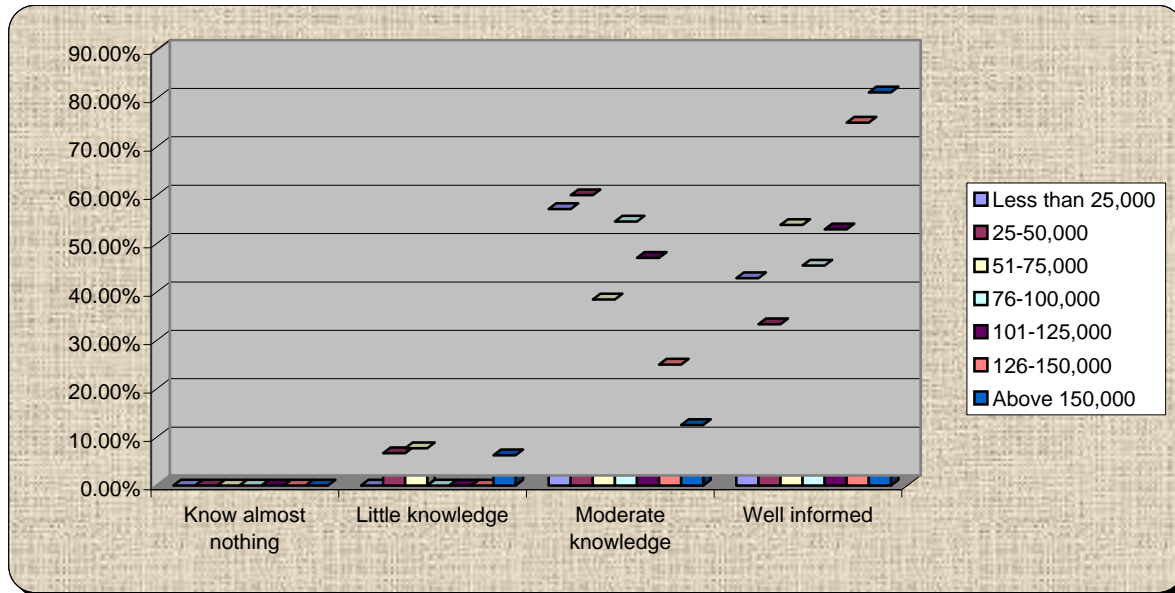

36.) Do you support minimum environmental standards countywide?

	Yes	No	Undecided	Uninformed
Less than 25,000	100.00%	0.00%	0.00%	0.00%
25-50,000	92.31%	7.69%	0.00%	0.00%
51-75,000	92.31%	0.00%	7.69%	0.00%
76-100,000	90.91%	9.09%	0.00%	0.00%
101-125,000	82.35%	5.88%	11.76%	0.00%
126-150,000	100.00%	0.00%	0.00%	0.00%
Above 150,000	86.67%	6.67%	6.67%	0.00%

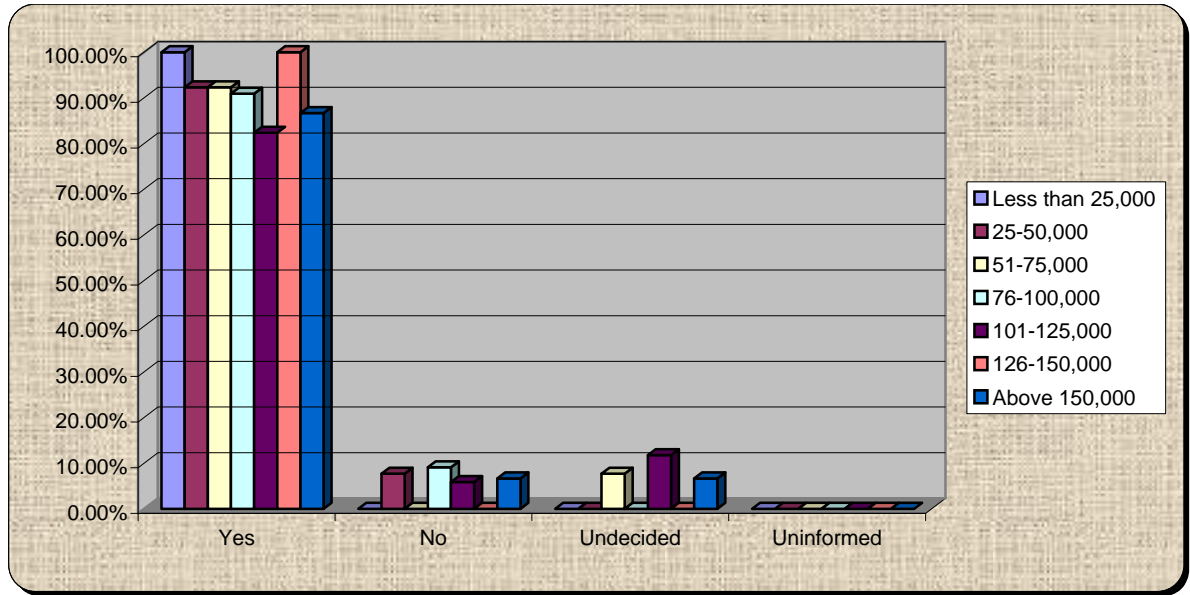

37.) Do you believe protecting natural areas will benefit your quality of life?

	Yes	No	Undecided	Uninformed
Less than 25,000	100.00%	0.00%	0.00%	0.00%
25-50,000	92.86%	7.14%	0.00%	0.00%
51-75,000	92.31%	7.69%	0.00%	0.00%
76-100,000	100.00%	0.00%	0.00%	0.00%
101-125,000	100.00%	0.00%	0.00%	0.00%
126-150,000	100.00%	0.00%	0.00%	0.00%
Above 150,000	100.00%	0.00%	0.00%	0.00%

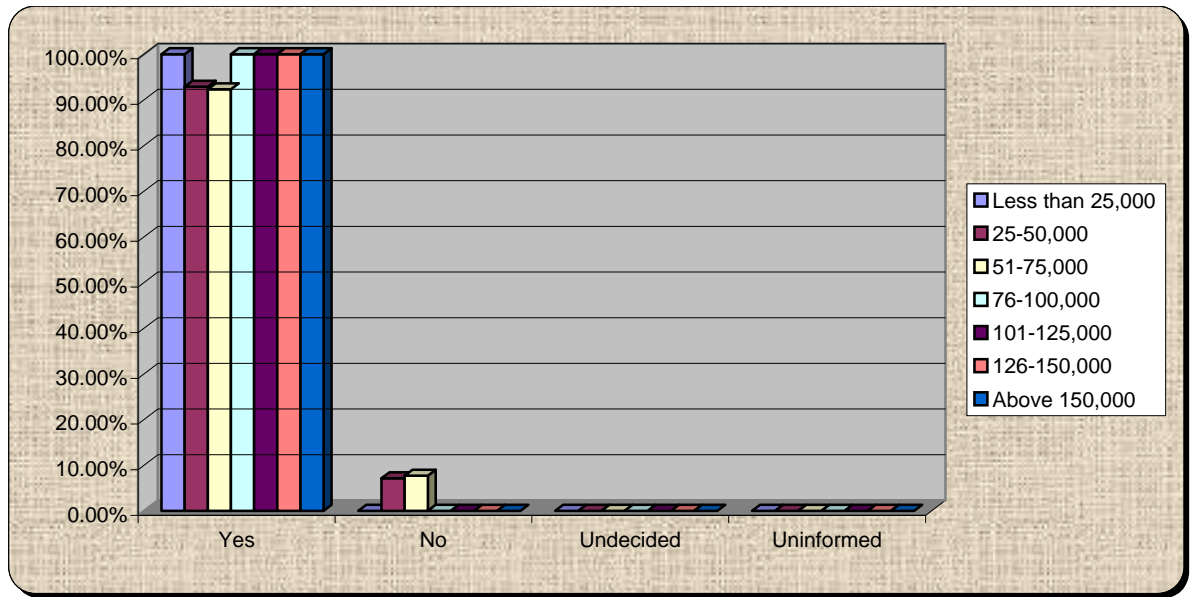

38.) Do you support smart growth tools such as transfer of development rights to protect rural and natural areas?

	Yes	No	Undecided	Uninformed
Less than 25,000	42.86%	14.29%	42.86%	0.00%
25-50,000	91.67%	0.00%	0.00%	8.33%
51-75,000	91.67%	0.00%	8.33%	0.00%
76-100,000	66.67%	0.00%	33.33%	0.00%
101-125,000	55.56%	5.56%	38.89%	0.00%
126-150,000	88.89%	0.00%	11.11%	0.00%
Above 150,000	62.50%	25.00%	12.50%	0.00%

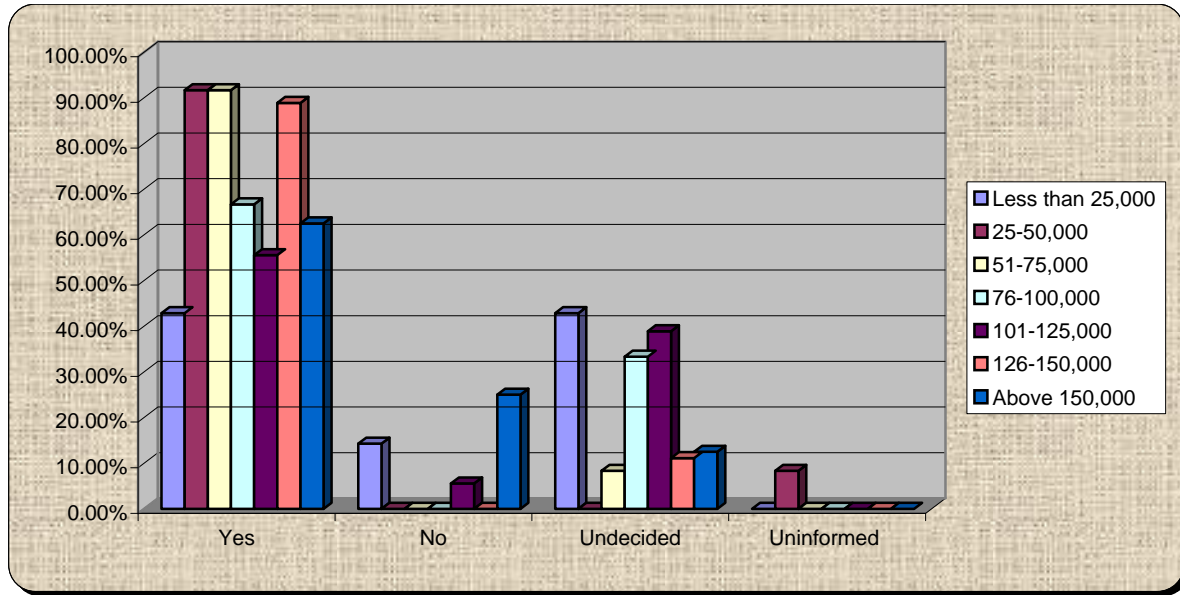

39.) How did you hear about this Summit?

	Radio	TV	Internet	Print Media – Newspaper	Word of Mouth or Phone	Written Invitation	Recommendation or Notice by Association, Group, Not-for-profit, or Coalition	Other
Less than 25,000	0.00%	0.00%	50.00%	25.00%	0.00%	0.00%	25.00%	0.00%
25-50,000	0.00%	0.00%	16.67%	0.00%	16.67%	16.67%	41.67%	8.33%
51-75,000	10.00%	0.00%	30.00%	0.00%	20.00%	0.00%	30.00%	10.00%
76-100,000	0.00%	0.00%	22.22%	11.11%	0.00%	33.33%	33.33%	0.00%
101-125,000	0.00%	0.00%	12.50%	18.75%	18.75%	25.00%	25.00%	0.00%
126-150,000	0.00%	0.00%	44.44%	0.00%	0.00%	33.33%	22.22%	0.00%
Above 150,000	0.00%	0.00%	21.43%	14.29%	14.29%	7.14%	28.57%	14.29%

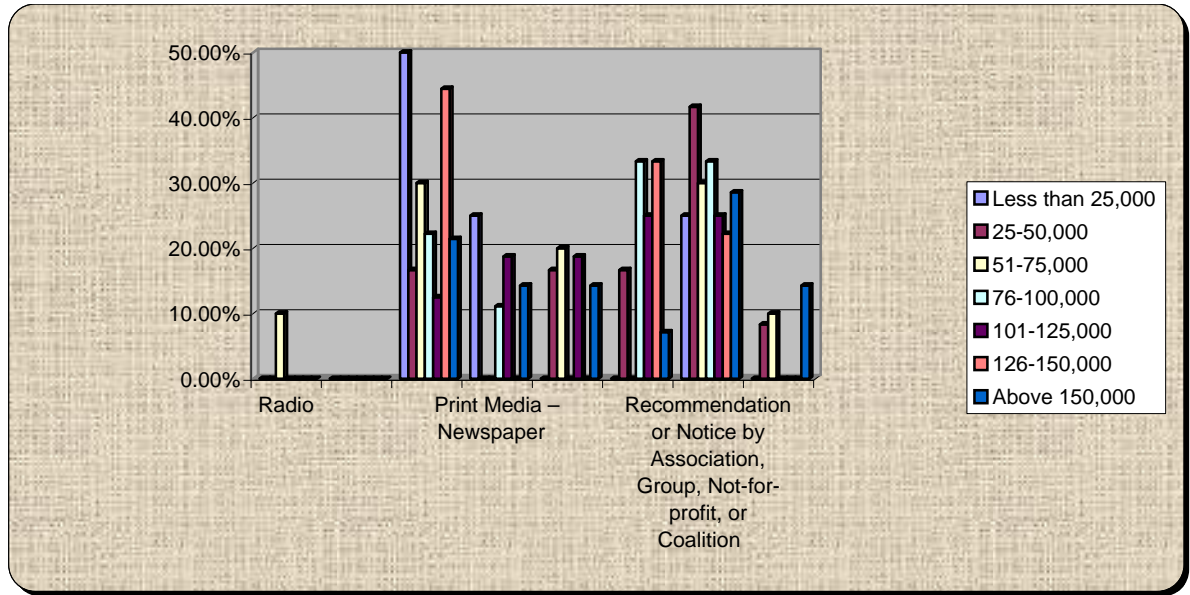

40.) How did you hear about this Summit?

	Radio	TV	Internet	Print Media – Newspaper	Word of Mouth or Phone	Written Invitation	Recommendation or Notice by Association, Group, Not-for-profit, or Coalition	Other
Less than 25,000	0.00%	0.00%	33.33%	33.33%	0.00%	0.00%	33.33%	0.00%
25-50,000	0.00%	0.00%	46.15%	0.00%	7.69%	7.69%	30.77%	7.69%
51-75,000	8.33%	0.00%	58.33%	0.00%	16.67%	0.00%	16.67%	0.00%
76-100,000	0.00%	0.00%	63.64%	9.09%	0.00%	18.18%	9.09%	0.00%
101-125,000	0.00%	0.00%	55.56%	11.11%	11.11%	0.00%	16.67%	5.56%
126-150,000	0.00%	0.00%	77.78%	0.00%	0.00%	11.11%	11.11%	0.00%
Above 150,000	0.00%	0.00%	50.00%	12.50%	6.25%	0.00%	18.75%	12.50%

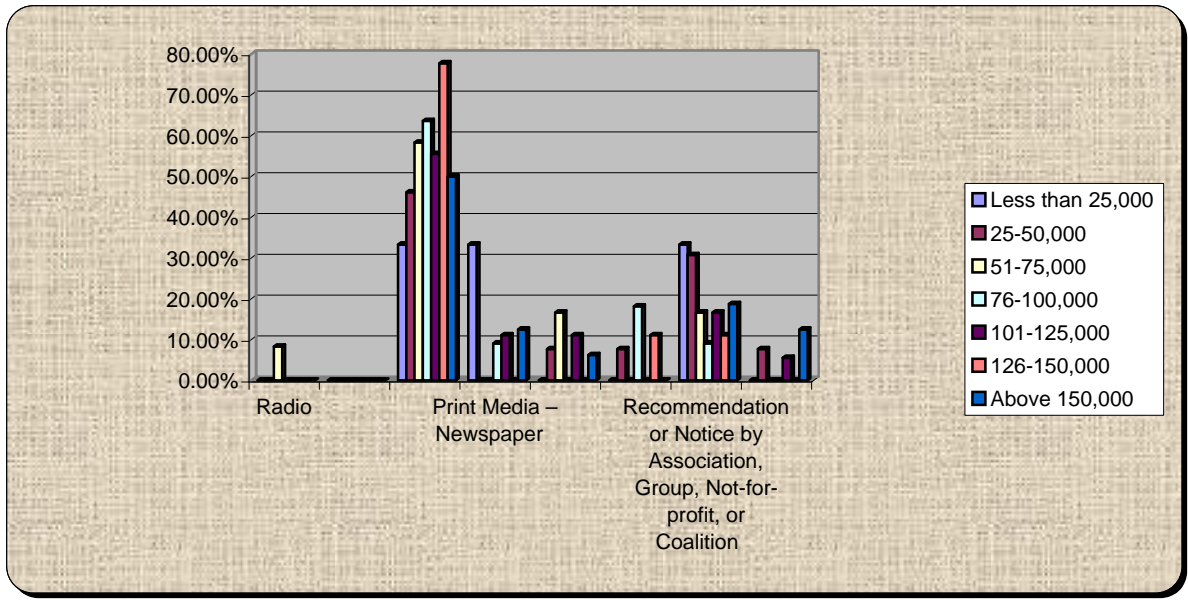

41.) I Feel I have improved access to data and information going forward

	Yes	No	no change	unsure
Less than 25,000	100.00%	0.00%	0.00%	0.00%
25-50,000	76.92%	0.00%	15.38%	7.69%
51-75,000	75.00%	0.00%	25.00%	0.00%
76-100,000	83.33%	0.00%	8.33%	8.33%
101-125,000	83.33%	5.56%	11.11%	0.00%
126-150,000	77.78%	0.00%	22.22%	0.00%
Above 150,000	75.00%	6.25%	18.75%	0.00%

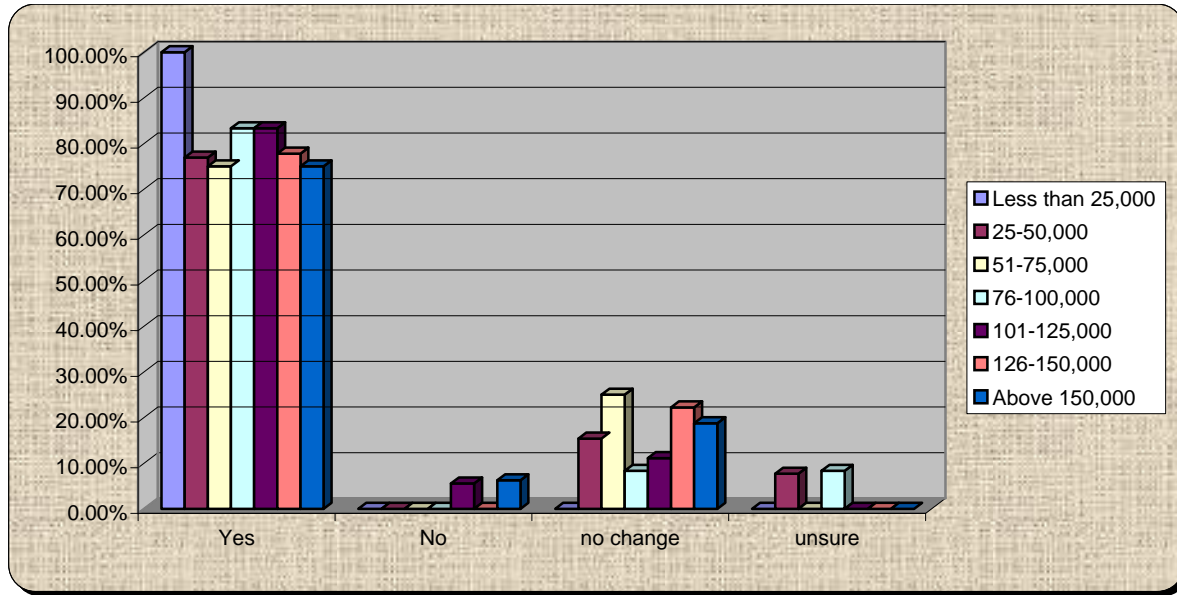

42.) I think the best way to keep up with trends, ideas, and developments regarding Voluisa's growth is:

	Through a central web site or portal	Through general media – electronic	Print media	Radio/TV	Through VCOG Meetings	Through Summits like this	Through Written newsletters and notices	Through all partner, government, and organizational web sites	Through myregion.org	Other
Less than 25,000	66.67%	33.33%	0.00%	0.00%	0.00%	0.00%	0.00%	0.00%	0.00%	0.00%
25-50,000	0.00%	0.00%	12.50%	0.00%	12.50%	25.00%	12.50%	37.50%	0.00%	0.00%
51-75,000	60.00%	20.00%	0.00%	0.00%	20.00%	0.00%	0.00%	0.00%	0.00%	0.00%
76-100,000	50.00%	12.50%	0.00%	0.00%	0.00%	12.50%	0.00%	12.50%	12.50%	0.00%
101-125,000	45.45%	9.09%	18.18%	0.00%	0.00%	9.09%	0.00%	9.09%	9.09%	0.00%
126-150,000	16.67%	0.00%	50.00%	0.00%	0.00%	0.00%	0.00%	33.33%	0.00%	0.00%
Above 150,000	45.45%	9.09%	0.00%	0.00%	0.00%	27.27%	0.00%	18.18%	0.00%	0.00%

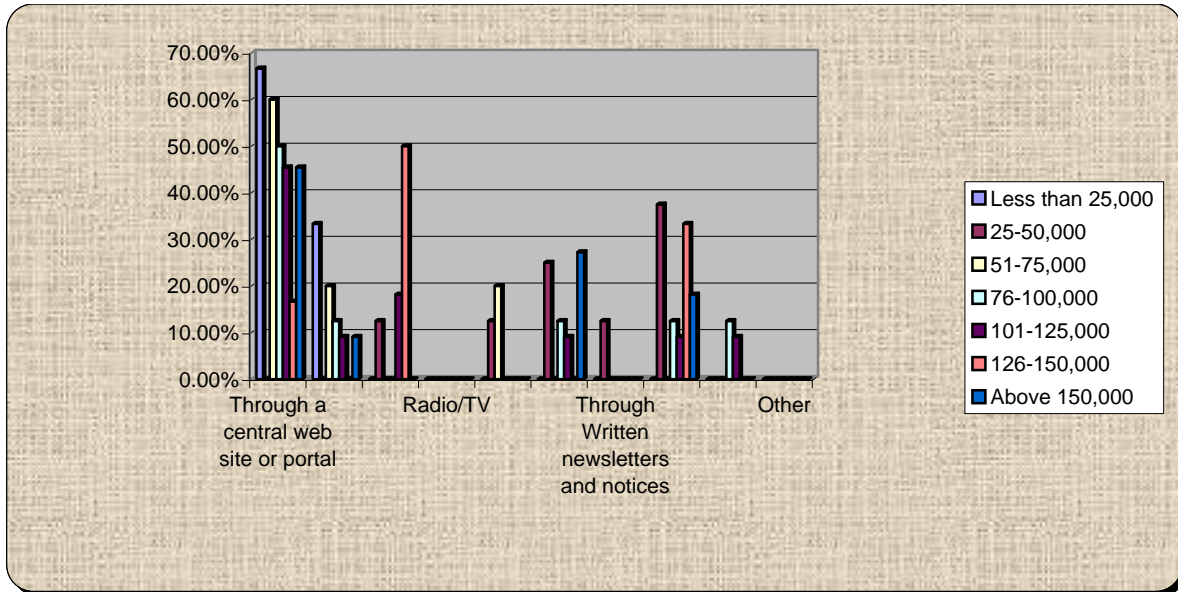

43.) I think the best way to keep up with trends, ideas, and developments regarding Voluisa's growth is:

	Through a central web site or portal	Through general media – electronic	Print media	Radio/TV	Through VCOG Meetings	Through Summits like this	Through Written newsletters and notices	Through all partner, government, and organizational web sites	Through myregion.org	Other
Less than 25,000	40.00%	0.00%	20.00%	0.00%	0.00%	40.00%	0.00%	0.00%	0.00%	0.00%
25-50,000	27.27%	9.09%	9.09%	0.00%	9.09%	18.18%	0.00%	27.27%	0.00%	0.00%
51-75,000	40.00%	10.00%	0.00%	0.00%	10.00%	0.00%	0.00%	30.00%	10.00%	0.00%
76-100,000	40.00%	40.00%	0.00%	0.00%	0.00%	20.00%	0.00%	0.00%	0.00%	0.00%
101-125,000	46.67%	20.00%	6.67%	0.00%	0.00%	13.33%	6.67%	6.67%	0.00%	0.00%
126-150,000	0.00%	25.00%	37.50%	0.00%	0.00%	12.50%	0.00%	12.50%	12.50%	0.00%
Above 150,000	21.43%	35.71%	0.00%	0.00%	7.14%	21.43%	7.14%	7.14%	0.00%	0.00%

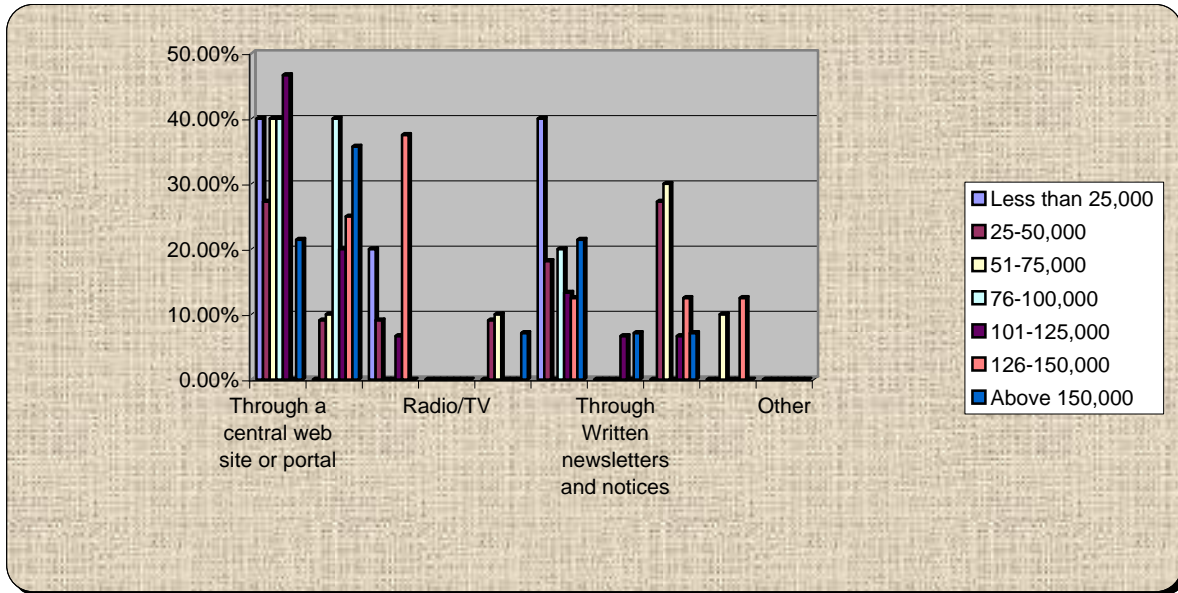

44.) For me personally - The data, information, and updates provided in this summit were:

	Of no use	Of some use	Useful	Very useful
Less than 25,000	0.00%	0.00%	42.86%	57.14%
25-50,000	8.33%	16.67%	41.67%	33.33%
51-75,000	0.00%	36.36%	27.27%	36.36%
76-100,000	0.00%	0.00%	66.67%	33.33%
101-125,000	0.00%	16.67%	27.78%	55.56%
126-150,000	0.00%	44.44%	22.22%	33.33%
Above 150,000	6.67%	6.67%	46.67%	40.00%

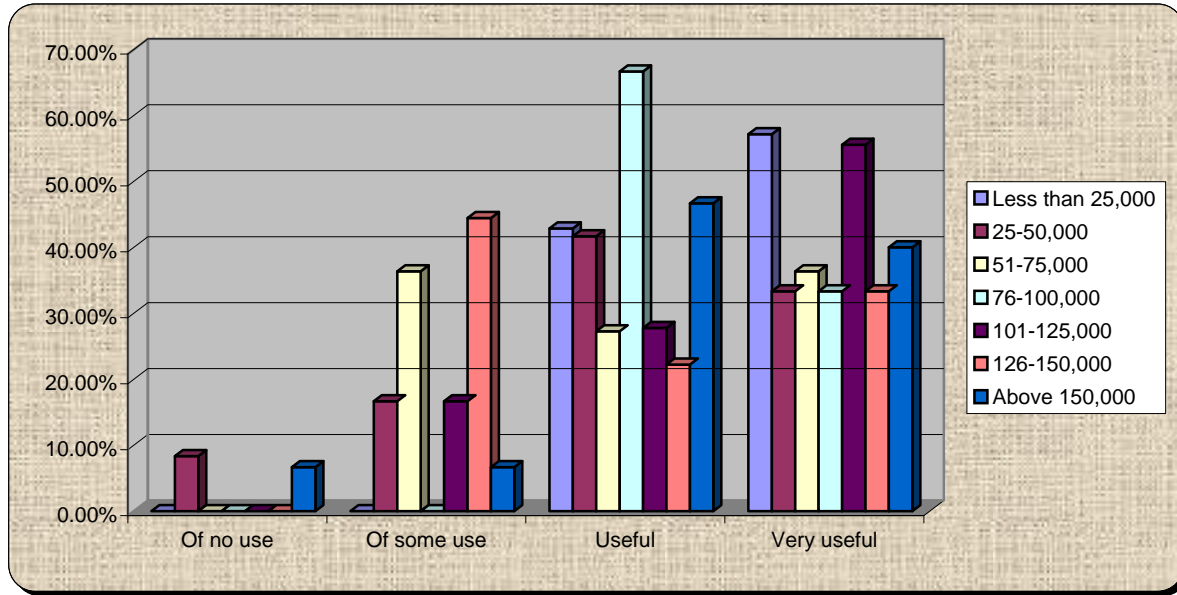

45.) As a team, Speakers, panelists, and facilitators were:

	Poor	Fair	Good	Excellent
Less than 25,000	0.00%	0.00%	42.86%	57.14%
25-50,000	0.00%	9.09%	45.45%	45.45%
51-75,000	0.00%	0.00%	36.36%	63.64%
76-100,000	0.00%	0.00%	50.00%	50.00%
101-125,000	5.56%	0.00%	55.56%	38.89%
126-150,000	0.00%	0.00%	44.44%	55.56%
Above 150,000	0.00%	6.67%	46.67%	46.67%

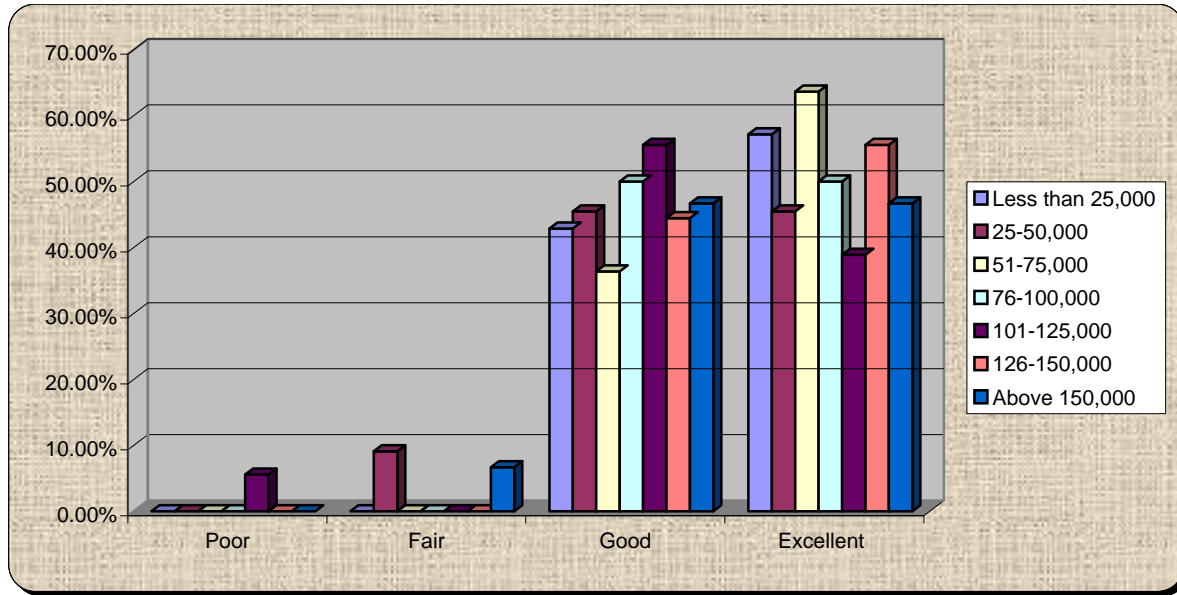

46.) Workshops were:

	Poor	Fair	Good	Excellent
Less than 25,000	0.00%	0.00%	57.14%	42.86%
25-50,000	0.00%	9.09%	63.64%	27.27%
51-75,000	0.00%	0.00%	61.54%	38.46%
76-100,000	0.00%	0.00%	72.73%	27.27%
101-125,000	0.00%	22.22%	16.67%	61.11%
126-150,000	0.00%	11.11%	55.56%	33.33%
Above 150,000	0.00%	20.00%	53.33%	26.67%

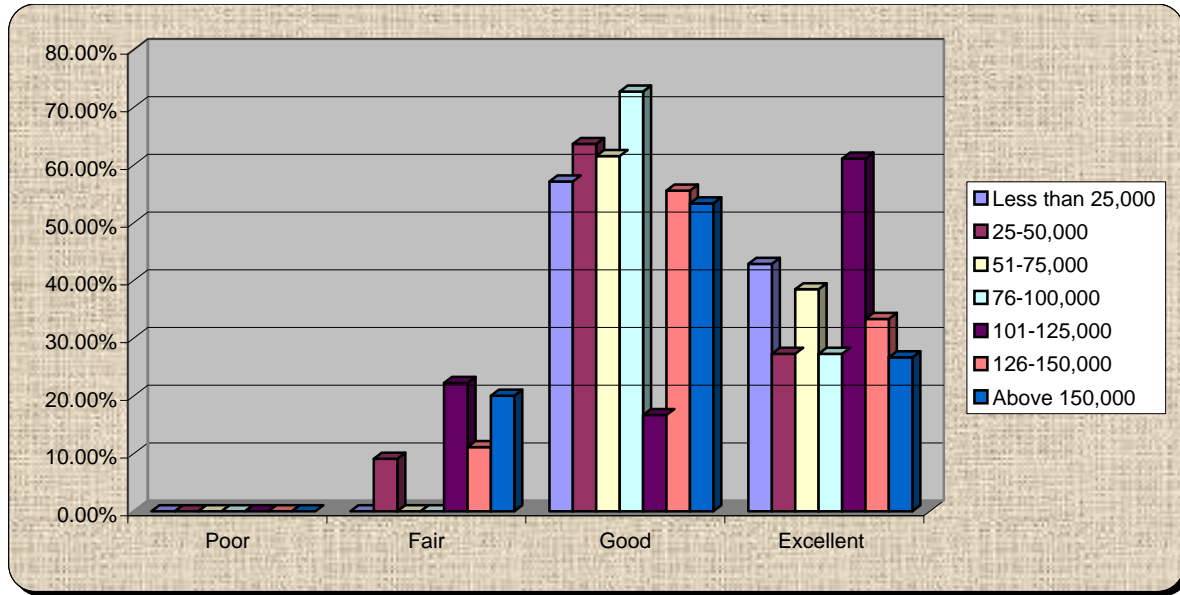

47.) How did you hear about this Summit?

	Radio	TV	Internet Web site driven	Internet email from event	Internet email from colleagues	Print Media – Newspaper	Word of Mouth or Phone	Written Invitation	Recommendation or Notice by Association, Group, Not-for-profit, or Coalition	Other
Less than 25,000	0.00%	0.00%	0.00%	28.57%	28.57%	28.57%	0.00%	0.00%	0.00%	14.29%
25-50,000	0.00%	0.00%	0.00%	41.67%	16.67%	0.00%	8.33%	0.00%	33.33%	0.00%
51-75,000	15.38%	0.00%	0.00%	23.08%	23.08%	0.00%	15.38%	0.00%	15.38%	7.69%
76-100,000	0.00%	0.00%	8.33%	58.33%	0.00%	8.33%	0.00%	16.67%	8.33%	0.00%
101-125,000	0.00%	0.00%	0.00%	33.33%	33.33%	11.11%	11.11%	0.00%	11.11%	0.00%
126-150,000	0.00%	0.00%	0.00%	44.44%	33.33%	0.00%	0.00%	0.00%	22.22%	0.00%
Above 150,000	6.67%	0.00%	13.33%	33.33%	13.33%	13.33%	6.67%	0.00%	6.67%	6.67%

